

STORMTECH®

nurtured by nature



FALL 2023 COLLECTION





STORMTECH®

nurtured by nature

FALL 2023 COLLECTION

Inspired by the rugged landscapes of the Pacific Northwest and refined in Vancouver's cool, urban cityscape, STORMTECH Performance Apparel has outfitted explorers and seekers for extreme, unpredictable weather and conditions since 1977. Fueled by our passion for the outdoors, we build durable, functional, contemporary clothing and deliver quality and innovation year after year.

At STORMTECH, we believe in environmental stewardship, with technologies that lessen our impact on our natural environment. STORMTECH creates timeless, high-quality products designed to extend product life and minimize environmental impact. We back up our commitment to quality workmanship with a 5 year warranty, and have built out a sustainable product care program to extend product life and performance.

Sustainable practices are ever evolving, and we are committed to minimizing our environmental impact and enhancing sustainable practices through responsible design, sourcing, and daily business operations. We also support youth through our 1:1 initiative, and support worker health and safety at all of our factories and office locations.

STORMTECH Performance Apparel incorporates proprietary fabric technologies, including H2XTREME® and H2X-DRY® with smart sourcing and manufacturing processes including PFC-Free water repellent, leak-proof, heat-welded seams and precision, laser-cut and bonded plackets.

STORMTECH is a one-stop, full-service partner uniquely structured for the corporate marketplace, offering a comprehensive array of in-house decoration services, a robust e-commerce website and a highly-skilled customer service team to support and fulfill your orders.

Visit us online or connect on social media.

STORMTECH® Performance Apparel

TABLE OF CONTENTS

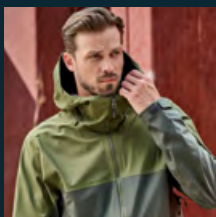

6
TECHNICAL
OUTERWEAR

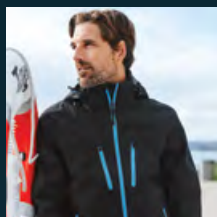

20
3-IN-1 SYSTEM
JACKETS

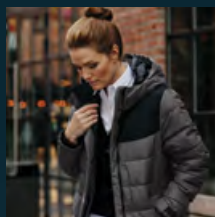

38
THERMAL
OUTERWEAR



70
TECHNICAL
SOFTSHELLS



82
RAINSHELLS



86
LIGHTWEIGHT
SHELLS

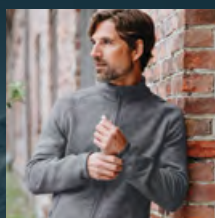

94
FLEECE & LAYERING



122
PERFORMANCE
HOODIES



142
POLOS & TEES

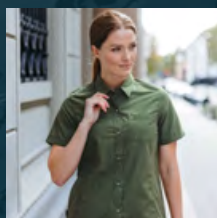

186
URBAN OUTDOOR



202
BAGS & PACKS



254
HEADWEAR &
ACCESSORIES

STORMTECH TECHNOLOGIES

With a heritage of 45 years outfitting adventurers for extreme weather and conditions, innovation is at the core of STORMTECH's culture and values. Our durable, functional, contemporary clothing is built using advanced fabric technologies, and smart sourcing and manufacturing. To help our customer easily identify the benefits of our high-performance gear, we've developed a collection of 9 technology icons to help guide you.



WATERPROOF



BREATHABLE



CLIMATE RANGE



WINDPROOF



SEALED SEAMS



CRITICALLY
SEALED SEAMS



ULTRASONIC
WELDED SEAMS



DEVICE
COMPATIBILITY



RFID BLOCK

CLIMATE CONTROL

Ultimate weather protection through advanced waterproof/breathable technology, engineered to keep moisture at bay, inside and out. H2XTREME® membranes stop water and wind from penetrating the garment while allowing water vapor to escape, keeping you warm and dry in all weather conditions.

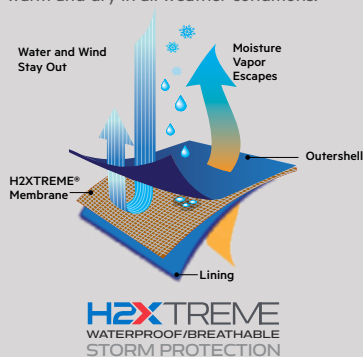

ULTRASONIC WELDED SEAMS

Seams are ultrasonically fused together to form a continuous, impermeable barrier – more durable than traditional seams because there are no needle holes that would allow water to penetrate the outshell. Ultrasonic welding creates durable permanent sealed seams in technical fabrics and protection without adding bulk or weight to the garment.

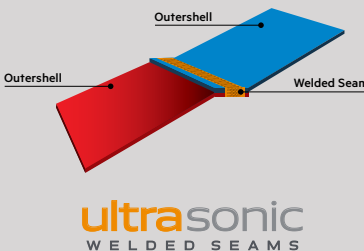

WATERPROOF ZIPPERS

STORMTECH Waterproof zippers are built to keep you dry in extreme wet weather conditions. A waterproof polyurethane adhesive film is bonded to the zipper tape to create a waterproof seal on both vislon and nylon coil zippers.

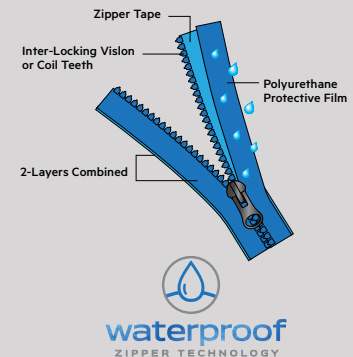

ALL WEATHER THERMAL PROTECTION

High loft, high efficiency Thermolex™ synthetic down – developed and tested by STORMTECH is inserted into each quilted panel to a specific fill weight in order to achieve maximum warmth and softness. Engineered to be lightweight and highly efficient in all weather conditions.

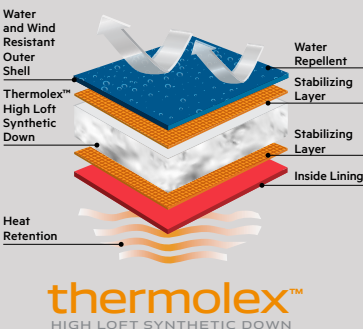

THERMAL SHELL TECHNOLOGY

High efficiency/high loft synthetic alternative to down, designed to maintain its thermal properties while being lightweight providing superior resistance in colder conditions. Quilting is achieved by sewing through all 3 layers of the garment.

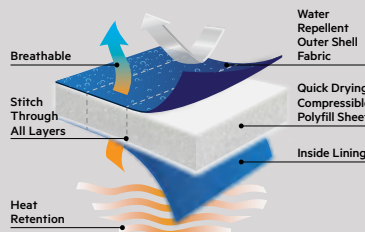

HD HEAVY DUTY OUTSHELL

Heavy-duty, heavy weight nylon and polyester fabrics are constructed to withstand the most rigorous and extreme industrial applications and weather conditions. HD fabrics are also coated to achieve a high level of water resistance.

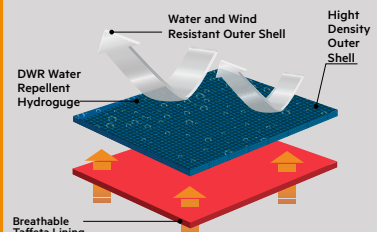



WATERPROOF

Keeps outside moisture from penetrating the fabric. The waterproof rating is typically expressed in milliliters (1,000mm to 10,000mm) based on water pressure tolerance over a 24-hour period. Generally, the higher the rating, the higher the waterproof protection.

BASIC | LEVEL 1

600mm to 2,000mm

HIGH | LEVEL 2

2,000mm to 8,000mm

EXTREME | LEVEL 3

8,000mm to 20,000mm+



BREATHABLE

The movement of air from one side of the fabric to the other to keep the wearer comfortable. The breathability rating is typically expressed in a gram measurement of how much vapor a square meter (G/M2) of fabric will allow to pass in a 24-hour period (typically, 1,000G/M2 to 10,000G/M2) the higher the number, the more breathable the garment.

BASIC | LEVEL 1

1,000g/m² to 5,000g/m²

HIGH | LEVEL 2

5,000g/m² to 10,000g/m²

EXTREME | LEVEL 3

15,000g/m² +



CLIMATE RANGE

A system developed by STORMTECH by taking several factors into consideration such as activity level, wind chill, sun exposure etc. A useful guide for selecting the appropriate garment for your adventure.

MILD

+20°C (68°F) to +5°C (41°F)

COLD

+5°C (41°F) to -10°C (14°F)

EXTREME COLD

-10°C (14°F) to -30°C (-22°F)

PFC-FREE DWR WATER RESISTANCE

PFC-Free Durable Water Repellent technology is a polymer coating added to outerwear to provide water resistant protection. DWR treated fabrics prevent light rain and snow precipitation from saturating the outer fabric surface and prevents fabric from becoming weighed down by excess moisture, for optimized comfort and freedom of movement.

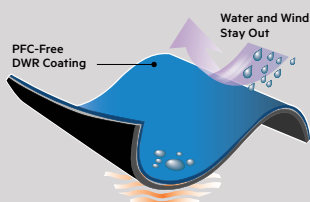

PFC-FREE DWR

ACTIVE MOISTURE MANAGEMENT

Next-to-skin climate control with moisture management technology to regulate your core. Body moisture is transported from the skin to the fabric's outer surface through the capillary action of specialized moisture wicking yarns.

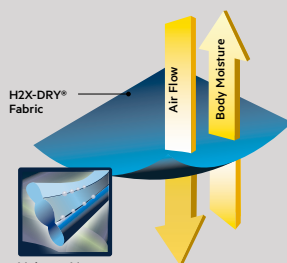

Moisture Management Technology

H2X-DRY
MOISTURE MANAGEMENT

ODOR CONTROL

Polygiene StayFresh-treated garments allow you to enjoy the confidence of fresh, all-day wear while minimizing the need for frequent washing. By extending the time between washes, these garments save you valuable time, reduce water consumption, and minimize waste.

Without Polygiene® Biostatic Odor-causing bacteria/microbes settle and multiply in material

With Polygiene® Biostatic Biostatic stays fresh technology inhibits growth of odor-causing bacteria

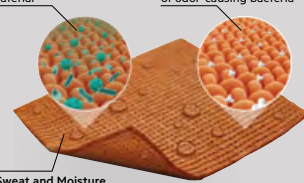

Sweat and Moisture



POLYGIENE®
FRESHNESS

ANTI-SNAG CONSTRUCTION

Anti-snap construction is achieved by using specialized yarns that are less likely to break or unravel when pulled or snagged by incorporating specific knitting techniques that reinforce the fabric and reduce the risk of snagging. The result is a more durable and resilient fabric that is less likely to snag or run; improving the quality and longevity of the finished product.

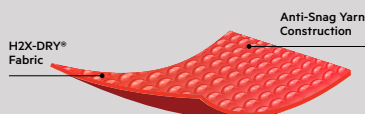

H2X-DRY® Fabric

Anti-Snap Yarn Construction



anti-snap
CONSTRUCTION

SUN PROTECTION

UVX rating is a measurement of the ultraviolet protection provided by a fabric used in garments, indicating how effectively the fabric blocks UVA and UVB radiation from the sun, which can cause skin damage. Fabrics are treated or constructed using densely woven or knitted fabrics and UV absorbent fibers to reflect UVA and UVB light.

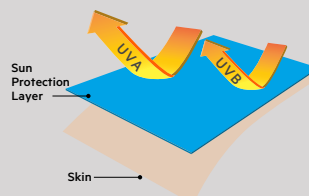

UVX
SUN PROTECTION

4-WAY STRETCH

Four-way mechanical stretch fabrics stretch and recover in all four directions. Made from a combination of natural and synthetic fibers, and elastane, highly elastic synthetic fiber, used to provide additional stretch and recovery properties to create a highly flexible, comfortable, and durable fabric that is ideal for use in athletic, outdoor, medical and industrial applications.

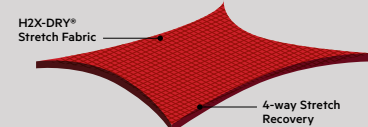

H2X-DRY® Stretch Fabric

4-way Stretch Recovery



4-way stretch

SUSTAINABLE DESIGN &

Sustainable practices are ever evolving. We are committed to minimizing our environmental impact and enhancing sustainable practices through responsible design, sourcing, and daily business operations.

PRODUCTS BUILT TO LAST

STORMTECH creates timeless, high-quality products designed to extend product life and minimize environmental impact. We back up our commitment to quality workmanship with a 5 year warranty, and have built out a sustainable product care program to extend product life and performance.



PRODUCT TESTING

At STORMTECH, we take pride in ensuring our products are tested and inspected at the highest level of performance.

Our products are tested through third party accredited testing laboratories according to the American Association of Textile Chemists and Colourists (AATCC), American Society for Testing and Materials (ASTM), and the American Apparel & Footwear Association (AAFA), among others.



PFC FREE AND PFAS COMPLIANT

As an outdoor clothing brand that believes we're at our best in nature, STORMTECH has partnered with fabric mills and garment factories to find alternative, breathable water repellent treatments that are PFC-Free without sacrificing the performance of our materials.

With the introduction of our Fall 2023 collection, all materials used in production are now also PFAS compliant.



PRODUCT SAFETY

At STORMTECH we maintain a stringent Restricted Substances List (RSL) based on global standards and laws, and a corresponding testing protocol that ensures our products meet these standards. The RSL protocol is following various substance restricting laws and regulations such as Canadian Consumer Product Safety Act (CCPSA), Consumer Product Safety Improvement Act (CPSIA), Federal Hazardous Substances Act (FHSA), California's Proposition 65, AAFA Restricted Substance List (RSL).



INCREASED USE OF RECYCLED CONTENT

Sourcing recycled materials for products is a top priority in our daily business operations and product development.

This dedication to sustainable practices is reflected in every new product we develop. Our focus on recycled content ensures that our garments not only meet high-quality standards but also contribute to a more environmentally conscious industry.



ENVIRONMENTAL STEWARDSHIP

STORMTECH is committed to reducing the environmental impact of our operations. We encourage our business partners to comply with all applicable environmental laws and regulations in the country of operation and encourage our whole supply chain to reduce the use of natural resources, to re-use where feasible, and to recycle whenever is possible.

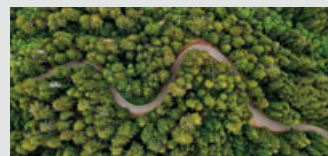



SOCIAL RESPONSIBILITY

STORMTECH's Corporate Social Responsibility focuses on responsible sourcing practices, product safety, environmental stewardship, and giving back to local community organizations.

RESPONSIBLE SOURCING

STORMTECH is firmly committed to selling products that are manufactured under legal, safe and fair working conditions in factories where employees are treated fairly.

Our Ethical Sourcing Policy is designed to ensure that our global sourcing supply chain operates in compliance with all applicable laws governing child labor, forced labor, wages, benefits, working hours, harassment, health and safety & factory security.



PROTECTING OUR OCEANS

STORMTECH is committed to the reduction of fiber fragmentation from textiles into the natural environment by 2030, and the reduction of microfibers and microplastics contributing to water pollution. Implementing stronger, low-shedding polyester fleece standards can significantly reduce the amount of microfibers and microplastic contributing to ocean pollution.



PROTECTING OUR FORESTS

STORMTECH is committed to the Forest Stewardship Council (FSC) of sustainable sourcing of wood-based fibers, cellulosic fabrics, and paper products in a way that addresses the major environmental impacts associated with deforestation and forests degradation. All hang tags, cartons, and packaging are sourced from Forest Stewardship Council (FSC) certified forest, recycled content, or other controlled wood sources.



BIODEGRADABLE PACKAGING

Since Spring 2022 all products are packaged with sustainable materials including Oxo-biodegradable bags and FSC® certified cartons. All hang tags and packaging materials are also produced using recycled biodegradable inputs.



PRIORITIZING ANIMAL WELFARE

All STORMTECH products are feather-free and fur-free. Our Animal Derived Materials policy further outlines the restrictions on use of materials sourced from endangered animal habitats. Our guiding principles are the five freedoms of animal welfare as underlined by the World Organization for Animal Health <https://www.oie.int/animal-welfare/>



CHARITABLE GIVING

We commit 1% of our total global sales to charitable initiatives focused on outdoor exploration and environmental stewardship through our 1:1 initiative. That means every STORMTECH purchase further empowers our partner organizations to make the world a better place.

Through the Pure Earth Initiative, we share our passion for outdoor experiences by donating our products to youth organizations in order to cultivate a love, respect, and passion for the outdoors.





Technical Outerwear

Born in the rugged west coast rainforests of British Columbia, Canada, STORMTECH's designs are inspired through the lessons learned from the rain, snow, and sun. We pay painstaking attention to mother nature's varying moods in order to develop the very best in technical outerwear. With design excellence and functionality that blends exclusive technologies, such as H2XTREME®, we build hard-wearing garments that provide maximum protection and comfort so you can get out there and explore with confidence.





Ultimate Wet Weather Protection

VERTEX STORMSHELL RX-2

Welded Hood Brim

Helmet Compatible,
Full-Coverage Hood

Concealed Hood Adjustments
with Easy-Access Drawcord

High-Performance Windproof Outer
Shell with Mechanical Stretch

Ergonomic, Full-Coverage
Center Front Neck

STORMTECH
3-Layer H2XTREME®
20,000/10,000
Waterproof / Breathable
Outer Shell

Waterproof Zippered
Sleeve Pocket

Two-Way
Waterproof Pit Zips

YKK® AquaGuard®
Center Front Zipper

Waterproof Zippered
Hand Pockets

Pure Earth by
STORMTECH™

Adjustable Cuffs



H2XTREME
WATERPROOF/BREATHABLE
STORM PROTECTION



VERTEX STORMSHELL

RX-2 | RX-2W

Extreme weather protection with full coverage storm hood and YKK® AquaGuard® waterproof zipper. The Vertex Stormshell features 3-Layer H2XTREME® waterproof/breathable technology and an advanced articulation and ergonomic fit with mechanical stretch fabric, allowing for a full range of unrestricted movement. Pit zippers help regulate your core temperature, and an articulated adjustable hood with a welded brim provides a comfortable fit and sheds water away from your face. The Vertex Stormshell is built with regular and recycled polyester fabrics for a reduced environmental footprint.

VERTEX STORMSHELL

RX-2 | RX-2W



STORMTECH H2XTREME® Waterproof / Breathable Outer Shell

3-Layer Outer Shell offers a high level of waterproofing while allowing moisture vapor to exit the garment

Pure Earth by STORMTECH™

Made from Recycled Polyester for a reduced environmental footprint
**45% RECYCLED
POLYESTER**

**PFC-Free Durable
Water Repellent Finish**
Environmentally-friendly finish enhances waterproofing performance

**High-Performance
Windproof Outer Shell
with Mechanical Stretch**
100% windproof outer shell fabric helps maintain thermal performance by keeping the heat in

**Concealed Hood
Adjustments with Easy-
Access Drawcord**
Adjusts externally and away from your face

**Helmet Compatible,
Full-Coverage Hood**
Provides maximum weather protection and extra room for your protective headwear needs

**Ergonomic, Full-Coverage
Center Front Neck**
Provides optimal range of motion and ultimate weather protection

Fully Sealed Seams
Ensure that no water enters your jacket, leaving you dry and comfortable for hours

**Waterproof Zippered
Hand Pockets**
Prevents water from penetrating through zipper to keep your valuables safe and dry

Adjustable Cuffs
Adjust to provide a more secure fit and keep the elements out



**WATERPROOF
LEVEL 3**
20,000MM



**BREATHABLE
LEVEL 3**
10,000G/M²



WINDPROOF



**+5°C TO -10°C
41°F TO 14°F**



**FULLY SEALED
SEAMS**

Additional Features

- YKK® AquaGuard® Center Front Zipper
- Articulated Elbows
- Two-Way Waterproof Pit Zips
- Welded Hood Brim
- Welded Brushed Tricot Back Neck Reinforcement
- Internal Mesh Stash Pockets
- Adjustable Dropped-Back Hem
- Waterproof Zippered Sleeve Pocket

Fabrication

55% Polyester/ 45% Recycled Polyester Mechanical Stretch bonded with 100% Recycled Polyester Single Jersey, 5.31 oz/yd² (USA) / 180gsm (CDN)

Men's Sizes

S-3XL (Granite/Black S-5XL)

Women's Sizes

XS-2XL (Granite/Black XS-3XL)

Decoration Options



Technology

H2XTREME
WATERPROOF/BREATHABLE
STORM PROTECTION



M's & W's: Granite/Black



M's & W's: Dusk/Midnight



M's & W's: Chive/Cypress



M's & W's: Red/Crimson



SYNTHESIS STORMSHELL

RX-1 | RX-1W

Ultimate wet weather protection and cutting-edge style. With a sleek silhouette, the Synthesis Stormshell is a high performance technical shell that features H2XTREME® waterproof/breathable technology, a full coverage hood and STORMTECH's most advanced articulation and ergonomic fit to date, allowing for a full range of unrestricted movement.

SYNTHESIS STORMSHELL

RX-1 | RX-1W

STORMTECH H2XTREME®

Waterproof / Breathable Outer Shell
3-Layer Outer Shell offers a high level of waterproofing while allowing moisture vapor to exit the garment

Pit Zips

Provide convenient ventilation to manage core warmth when you need it most

Articulated Elbows

Provide optimal range of motion

Contoured Hem

Ergonomic design that provides freedom of movement with a tailored fit

Multi-Adjustable Hood

Waterproof 3-Layer construction with taped seams and bonded hood brim

Sealed Seams

Ensure no water finds its way through seams, leaving you dry and comfortable for hours

Dual Waterproof Chest Pockets

Protect your valuables safely and securely with easy access

YKK® AquaGuard®

Center Front Zipper

Super durable, waterproof YKK® AquaGuard® front zipper keeps wet weather from penetrating through



WATERPROOF
LEVEL 3
10,000MM



BREATHABLE
LEVEL 3
6,000G/M²



WINDPROOF



+5°C TO -10°C
41°F TO 14°F



SEALED SEAMS

Additional Features

- Single Hand Hood Adjustments
- Ergonomic Zipper Pulls
- Sleeve Pocket
- Abrasion Resistant Hand Pockets

Fabrication

100% Polyester 3-Layer with 100% Polyester Tricot Backing, 5.60oz/yd² (USA) / 190gsm (CDN)

Men's Sizes

S-3XL (Black S-5XL)

Women's Sizes

XS-2XL

Technology

H2XTREME
WATERPROOF/BREATHABLE
STORM PROTECTION

Decoration Options



M's & W's: Black



M's: Jewel Green



PATROL SOFTSHELL

XB-3 | XB-3W

Explore with confidence. This highly technical and functional softshell provides versatile performance with maximum wet weather protection in the outdoors. Engineered by STORMTECH's design team for variable wet weather applications. Features include fully sealed seams, waterproof zippers, and dual chest pockets to stow your valuables.

PATROL SOFTSHELL

XB-3 | XB-3W

STORMTECH H2XTREME® Waterproof / Breathable Outer Shell

3-Layer Outer Shell offers a high level of waterproofing while allowing moisture vapor to exit the garment

Dual Chest Pockets

Protect your valuables safely and securely with easy access

Articulated Action Elbows

Provide optimal range of motion

High-Performance Windproof Outer Shell with Mechanical Stretch

100% windproof outer shell fabric helps maintain thermal performance by keeping the heat in

Detachable Articulated Hood

Allows for jacket customization and provides maximum wind and wet weather protection when needed most

Sealed Seams

Ensure no water finds its way through seams, leaving you dry and comfortable for hours

Adjustable Cuffs

Adjust to provide a more secure fit and keep the elements out



WATERPROOF
LEVEL 3
10,000MM



BREATHABLE
LEVEL 3
3,000G/M²



WINDPROOF



+5°C TO -10°C
41°F TO 14°F



SEALED SEAMS

Additional Features

- Waterproof Zippers
- Adjustable Shockcord Hood
- Adjustable Hem
- Dropped Back
- Adjustable Cuffs with Gusset

Fabrication

100% Polyester Mechanical Stretch Bonded with 100% Polyester Single Jersey, 7.08oz/yd² (USA) / 240gsm (CDN) (Charcoal Twill) 100% Polyester Bonded with 100% Polyester Single Jersey, 7.82oz/yd² (USA) / 265gsm (CDN)

Men's Sizes

S-3XL (Black/Carbon S-5XL)

Women's Sizes

XS-2XL

Decoration Options



Technology

H2XTREME
WATERPROOF/BREATHABLE
STORM PROTECTION



M's & W's: Black/
Carbon



M's & W's: Black/
Electric Blue



M's & W's: Black/
Bright Red



M's & W's: Black/Kiwi



M's & W's: Navy/Navy



W's: Charcoal Twill/Black

EPSILON 2 SOFTSHELL

HR-1 | HR-1W

Explore with confidence in the durable Epsilon 2 Softshell. Sleek styling with mechanical stretch and articulation at the shoulder and elbow allow unrestricted movement. Ultra-durable, H2XTREME® waterproof/breathable fabric and a bonded grid fleece backing offer superior thermal properties, while wicking moisture away from the skin. This hooded softshell provides maximum protection with enhanced breathability for any outdoor activity.

Full Coverage Attached Hood
For easily accessible warmth and protection from the elements

STORMTECH H2XTREME®
Waterproof / Breathable
Outer Shell
Offers a high level of waterproofing while allowing moisture vapor to exit the garment

YKK® AquaGuard®
Zippers
Super durable, waterproof zippers keep wet weather from penetrating through

Grid Back Fleece Lining
Offers superior thermal properties while allowing for airflow and breathability

Articulated Fit
Designed for an ergonomic fit and optimal range of motion without compromising performance



WATERPROOF
LEVEL 3
8,000MM



BREATHABLE
LEVEL 3
5,000G/M²



WINDPROOF



+5°C TO -10°C
41°F TO 14°F

Additional Features

- Mechanical Stretch
- Chest Pockets
- Audio Port
- Ergonomic Hand Pockets

Fabrication

(Solid) 95% Nylon, 5% Spandex Ripstop Bonded with 100% Polyester Grid Microfleece, 9.0oz./yd² (USA) / 305gsm (CDN) (Charcoal Twill) 100% Polyester Twill Bonded with Microfleece, 10.62oz./yd² (USA) / 360gsm (CDN) Water Resistance 5,000mm / Breathability 5,000g/m²

Technology

H2XTREME
WATERPROOF/BREATHABLE
STORM PROTECTION

Men's Sizes

S-3XL (Black/Graphite S-6XL),
(Navy/Graphite, Charcoal Twill S-5XL)

Women's Sizes

XS-2XL (Black/Graphite, Navy/Graphite & Charcoal Twill XS-5XL)

Decoration Options



M's & W's: Black/
Graphite



M's & W's: Charcoal
Twill



M's & W's: Navy/
Graphite



M's & W's: Azure
Blue

EPSILON H2XTREME® SHELL

HS-1 | HS-1W

Technically Tough. This 3-layer H2XTREME® waterproof/breathable softshell with mechanical stretch features a bonded ripstop outer shell, microfleece lining for added warmth, large kanga style hand warmer pockets, dual chest pockets and an articulated hood to combat inclement weather.

STORMTECH H2XTREME® Waterproof / Breathable Outer Shell

Offers a high level of waterproofing while allowing moisture vapor to exit the garment

Adjustable Cuffs

Allow you to adjust the fit of the cuff precisely

Attached, Articulated Hood

Provides immediate and maximum wind and weather protection when needed most

Laser Cut and Bonded Bicep Pocket with Waterproof Zipper

Purposeful storage location for quick access to small essentials



WATERPROOF
LEVEL 3
8,000MM



BREATHABLE
LEVEL 3
5,000G/M²



WINDPROOF



+5°C TO -10°C
41°F TO 14°F

Additional Features

- Reverse Taped Center Front Zipper
- Chest Pockets with Media Port
- Embossed Logo Detailing on Right Sleeve
- Internal Full-Length Stormflap
- Adjustable Hem with Drawcord
- Internal Pockets

Technology

H2XTREME
WATERPROOF/BREATHABLE
STORM PROTECTION

Fabrication

95% Nylon, 5% Spandex Ripstop Bonded with 100% Polyester Grid Microfleece, 9.03oz./yd² (USA) / 306gsm (CDN)

Men's Sizes

S-3XL (Black S-5XL)

Women's Sizes

XS-2XL

Decoration Options



M's & W's: Black



M's & W's: Navy



M's: Electric Blue

STRATUS LIGHTWEIGHT SHELL

SSR-3 | SSR-3W

Ultra-lightweight, H2XTREME® technical outer shell engineered to perform under the most challenging weather conditions, with superior sealed seam technology for enhanced waterproof protection.

STORMTECH H2XTREME®
Waterproof / Breathable Outer Shell
 Offers a high level of waterproofing while allowing moisture vapor to exit the garment

Zippered Chest Pocket
 Protects your valuables safely and securely with easy access

Concealed Rollaway Hood
 Convenient roll out or roll in for a versatile look and variable weather protection

Sealed Seams
 Ensure no water finds its way through seams, leaving you dry and comfortable for hours



Self Packable Pocket



WATERPROOF
 LEVEL 2
 5,000MM



BREATHABLE
 LEVEL 2
 5,000G/M²



+20°C TO +5°C
 68°F TO 41°F



SEALED SEAMS

Additional Features

- Full Center Front Zipper With Welts
- On-Seam Side Zippered Welt Pockets
- Partial Elastic Cuffs with Adjustable Tabs
- Internal Full-Length Stormflap
- Upper Back Yoke with Mesh
- Lined Vents
- Open Hem with Adjustable Drawcord

Fabrication

100% Polyester Dobby,
 2.65oz/yd² (USA) / 90gsm (CDN)
 with 100% Polyester Lining

Men's Sizes

S-3XL (Black S-5XL)

Women's Sizes

XS-2XL

Technology

H2XTREME
 WATERPROOF/BREATHABLE
 STORM PROTECTION

Decoration Options



M's & W's: Black



M's & W's: Navy

SCIROCCO LIGHTWEIGHT SHELL

SSR-5 | SSR-5W

A shell that is resolute about providing maximum outdoor protection. The urban styled Scirocco Lightweight Shell shuts the rain and the wind out with its exclusive H2XTREME® waterproof/breathable technology, rollaway hood, and waterproof zippered chest pockets. Comfort comes standard with an ergonomic design that promotes unrestricted movement.

PURE EARTH BY STORMTECH™

Made from Recycled Polyester for a reduced environmental footprint
100% RECYCLED POLYESTER

STORMTECH H2XTREME® Waterproof / Breathable Outer Shell

Offers a high level of waterproofing while allowing moisture vapor to exit the garment

Waterproof Zippered Hand Pockets with Brushed Tricot

Perform a dual task of warming hands and stowing personal items

Adjustable Cuffs and Hem

Allow you to adjust the fit of the cuff precisely for maximum comfort and performance in cold weather

Rollaway Hood with Adjustable Drawcord

Allows you to adjust the fit of the hood for maximum warmth in cool weather

Brushed Tricot Lined Collar

Offers soft protection, comfort and warmth in cool weather

Fully Seam Sealed

Ensures that no water enters your jacket, leaving you dry and comfortable for hours

PFC-Free Durable Water Repellent Finish

Environmentally-friendly finish enhances waterproofing performance

Mesh Lined Back Vent

For enhanced ventilation and performance during activity



**WATERPROOF
LEVEL 3
10,000MM**



**BREATHABLE
LEVEL 3
10,000G/M²**



**+20°C TO +5°C
68°F TO 41°F**



**FULLY SEALED
SEAMS**

Additional Features

- Waterproof Center Front Zipper
- Waterproof Zippered Chest Pockets
- Contoured Seaming (W's)

Fabrication

(Shell) 100% Recycled Polyester Twill, 4.10 oz/yd² (USA) / 139gsm (CDN);
(Lining) 100% Recycled Polyester

Men's Sizes

S-3XL (Black S-5XL)

Women's Sizes

XS-2XL (Black XS-3XL)

Decoration Options



Technology

H2XTREME
WATERPROOF/BREATHABLE
STORM PROTECTION



M's & W's: Black



M's & W's: Granite



M's & W's: Navy

OLYMPIA SHELL

GXJ-2 | GXJ-2W | GXJ-2R

A wet, rainy forecast should not get in the way of any outdoor activity. Come prepared with the ultralight Olympia Shell with PFC-Free waterproof, breathable fabric, adjustable hood and a full-length stormflap. This lightweight shell offers articulated comfort and superior, technical weather-ready features.

STORMTECH H2XTREME®
Waterproof / Breathable Outer Shell
Offers a high level of waterproofing while allowing moisture vapor to exit the garment

Zippered Chest Pocket
Protects your valuables safely and securely with easy access

Adjustable Cuffs
Seals in body heat and provides additional protection from the cold

Adjustable Attached Hood
Conveniently adjusts for customizable warmth and protection from inclement weather

Internal Full-Length Stormflap
Guards against cold, rain and wind entering through the zipper

PFC-Free Water Repellent Finish
Provides ample water resistance in wet weather

Zippered Pockets
Perform the dual task of warming hands and stowing personal items



WATERPROOF
LEVEL 2
5,000MM



BREATHABLE
LEVEL 2
5,000G/M²



+20°C TO +5°C
68°F TO 41°F



CRITICALLY
SEALED SEAMS

Additional Features

- Critically Sealed Seams
- Adjustable Hem with Drawcord
- Articulated Sleeves

Fabrication

100% Polyester Ripstop, 3.07oz/yd² (USA)/
104gsm (CDN) with 100% Polyester Lining

Men's Sizes

S-3XL (Black/Black, Granite/Black, Navy/Granite S-5XL)

Women's Sizes

XS-2XL (Black/Black, Granite/Black, Navy/Granite XS-3XL)

Technology

H2XTREME
WATERPROOF/BREATHABLE
STORM PROTECTION



Decoration Options



M's & W's: Black/Black



M's & W's: Black/
Azure blue



M's & W's: Black/Bright Red



M's & W's: Granite/Black



M's & W's: Navy/Granite



GXJ-2R M's: Black
(Reflective)



GXJ-2R M's: Navy
(Reflective)

CRUISE SOFTSHELL

XSJ-1 | XSJ-1W

This optimal weather protection softshell with internal full-length stormflap is rich in fashion and function. The 2-layer bonded H2XTREME® 4-way stretch affords an unrestricted range of movement, while the adjustable cuffs and stowable hood offer versatile weather defense when you need it.

Internal Full-Length Stormflap

Guards against cold, rain and wind entering through the zipper

STORMTECH H2XTREME® Waterproof / Breathable Outer Shell

Offers a high level of waterproofing while allowing moisture vapor to exit the garment

Adjustable Hem

Cuts out the chill and maximizes core warmth

Attached Stowable Hood

Conveniently roll out or roll in hood for a versatile look and variable weather protection

Adjustable Cuffs

Allow you to adjust the fit of the cuff precisely



**WATERPROOF
LEVEL 2**
5,000MM



**BREATHABLE
LEVEL 2**
5,000G/M²



WINDPROOF



**+5°C TO -10°C
41°F TO 14°F**

Additional Features

- 4-Way Stretch Fabric
- Internal Media Port
- Adjustable Collar Opening
- Internal Zippered Security Pocket
- Dropped Back
- Decoration Access

Technology

H2XTREME
WATERPROOF/BREATHABLE
STORM PROTECTION

Fabrication

97% Polyester/3% Spandex bonded with 100% Polyester Fleece, 8.85 oz/yd² (USA) / 300gsm (CDN)

Men's Sizes

S-3XL (Black/Black S-5XL)

Women's Sizes

XS-2XL

Decoration Options



M's & W's: Black/Black



M's & W's: Navy/Black



Three-in-One System Jackets

The original, since 1983. When heading outdoors you can predict and plan a full day of outdoor activity with certainty, but what you can't predict is what the weather will hold. Enter our 3-in-1 system jackets; your versatile answer to the unpredictable.

These system jackets are 3 jackets in 1, pairing a weatherproof outer shell with a removable, ultra-warm insulated inner jacket. This allows you to customize your jacket when the weather is playing the fickle fiddle. STORMTECH 3-in-1 system jackets have been developed for a wide range of outdoor environments, for both work and play.





Adaptable. Interchangeable. Essential.

MATRIX SYSTEM JACKET XB-4



1. OUTER SHELL



2. THERMAL LINER



3. SHELL + LINER



FAIRBANKS 5-IN-1 SYSTEM JACKET

PXR-2 | PXR-2W

Intemperate weather just met its match. The Fairbanks 5-in-1 System Jacket can be worn in 5 different configurations that adjust to changing weather conditions. This winter parka converts to a rainshell by removing the thermal liner, which can also be worn as a thermal shell or vest. The snap-off adjustable hood allows added inclement weather protection. It's a lightweight design with heavyweight resistance in moderate to extreme conditions. Smart design dual hand pockets offer plentiful space for your valuables.

FAIRBANKS 5-IN-1 SYSTEM JACKET

PXR-2 | PXR-2W

STORMTECH H2XTREME®

Waterproof / Breathable Outer Shell

Offers a high level of waterproofing while allowing moisture vapor to exit the garment

Waterproof Zippered Chest Pockets

Waterproof storage in extreme to moderate wet weather conditions

PFC-Free Durable Water Repellent Finish

Environmentally-friendly finish enhances waterproofing performance

Interchangeable Thermal Liner and Jacket with Removable Sleeves

Versatile performance with 5 wearing options

Insulated Full Coverage Snap-Off Hood

Allows for jacket customization and provides maximum weather protection

Fully Sealed Seams

Ensures that no water enters your jacket, leaving you dry and comfort

Feather Free Thermal Shell

High loft synthetic insulation, designed to be lightweight and compactible

Smart Design Dual Hand Pockets

Two sets of hand pockets provide more storage options



WATERPROOF
LEVEL 2
8,000MM



BREATHABLE
LEVEL 2
8,000G/M²



WINDPROOF



-10°C TO -30°C
14°F TO -22°F



FULLY SEALED SEAMS

Additional Features

- Internal Chest Pocket
- Internal Mesh Stash Pocket
- Parka Length Outer Shell
- Decoration Access

Fabrication

(Shell) 100% Nylon Taslon, 5.01 oz/yd² (USA) / 170gsm (CDN);
(Liner) 100% Polyester Pongee, 2.65 oz/yd² (USA) / 90gsm (CDN);
(Lining) 100% Polyester

Men's Sizes

S-3XL (Black, Graphite S-5XL)

Women's Sizes

XS-2XL (Black, Graphite XS-3XL)

Technology

H2XTREME
WATERPROOF/BREATHABLE
STORM PROTECTION



Decoration

Options (Outer Shell)



Decoration

Options (Liner)



M's & W's: Black
Liner: Black



M's & W's: Graphite
Liner: Graphite



M's & W's: Navy
Liner: Navy



Zip-In/Zip-Out Liner

MATRIX SYSTEM JACKET

XB-4 | XB-4W

STORMTECH H2XTREME®

Waterproof / Breathable Outer Shell

Offers a high level of waterproofing while allowing moisture vapor to exit the garment

Waterproof Zippers

Completely seals out water from penetrating your outer shell through the zipper for high-use applications in extreme to moderate wet weather conditions

Zip-Out Thermal Shell Liner

Allow you to wear this jacket three ways – for versatility of wear, whatever the season

Detachable Articulated Storm Hood

Provides immediate wind and weather protection when needed most

Feather Free Thermal Shell

High loft synthetic insulation, designed to be lightweight and compactable

Dual Chest Pockets

Protect your valuables safely and securely with easy access

Abrasion Resistant Hand Pockets

Perform a dual task of warming hands and stowing personal items

Adjustable Cuffs

Allow you to adjust the fit of the cuff precisely



WATERPROOF
LEVEL 3
10,000MM



BREATHABLE
LEVEL 3
3,000G/M²



WINDPROOF



-10°C TO -30°C
14°F TO -22°F



FULLY SEALED SEAMS

Additional Features

- Fully Sealed Seams
- Articulated Elbows
- Single Hand Hood and Hem Adjustments
- Contoured Hem
- Ergonomic Zipper Pulls
- Abrasion Resistant Hand Pockets

Fabrication

(Solid Fabric) 100% Polyester Mechanical Stretch Bonded with 100% Polyester Single Jersey, 7.08oz./yd² (USA) / 240gsm (CDN); 100% Nylon Liner, 1.18oz./yd² (USA) / 40gsm (CDN) (Charcoal Twill) 100% Polyester Bonded with 100% Polyester Single Jersey, 7.82oz./yd² (USA) / 265gsm (CDN); 100% Nylon Liner, 1.18oz./yd² (USA) / 40gsm (CDN)

Technology

H2XTREME
WATERPROOF/BREATHABLE
STORM PROTECTION

Men's Sizes

S-3XL (Black/Carbon, Charcoal Twill/Black, Navy/Navy S-6XL)

Women's Sizes

XS-2XL (Black/Carbon, Charcoal Twill/Black XS-3XL)

Decoration Options (Outer Shell)



Decoration Options (Liner)



Ms & W's: Black/
Carbon
Liner: Black



M's & W's: Black/
Electric Blue
Liner: Black



M's & W's: Black/
Bright Red
Liner: Black



M's & W's: Charcoal
Twill/Black
Liner: Black



Ms & W's: Navy/
Navy
Liner: Navy



Zip-In/Zip-Out Liner

EPSILON SYSTEM JACKET

HR-2 | HR-2W

STORMTECH H2XTREME®

Waterproof / Breathable Outer Shell

Offers a high level of waterproofing while allowing moisture vapor to exit the garment

Full Coverage Insulated Hood with Face Shield

Provides immediate wind and weather protection when needed most

Neck Chin Guard

Shuts out cold drafts and prevents chaffing

YKK® AquaGuard®

Zippers

Super durable, waterproof zippers keep wet weather from penetrating through

Feather Free Thermal Shell

High loft synthetic insulation, designed to be lightweight and compactible

Dual Chest Pockets

Protect your valuables safely and securely with easy access

Welded Adjustable Cuffs with Velcro Closure

Allow you to adjust the fit of the cuff precisely

Zippered Hand Warmer Pockets

Perform a dual task of warming hands and stowing personal items



WATERPROOF
LEVEL 2
8,000MM



BREATHABLE
LEVEL 2
5,000G/M²



WINDPROOF



-10°C TO -30°C
14°F TO -22°F

Additional Features

- PFC-Free Water Repellent Finish
- Mechanical Stretch
- Matrix Fleece Lining
- Zip-Out Thermal Shell Liner
- Articulated Fit
- Zippered Sleeve Pocket

Fabrication

(Shell - Solid) 95% Nylon/5% Spandex Ripstop bonded with 100% Polyester Grid Microfleece, 9.03 oz/yd² (USA) / 306gsm (CDN);
(Shell - Charcoal Twill) 100% Polyester Twill bonded with 100% Polyester Microfleece, 10.62 oz/yd² (USA) / 360gsm (CDN);
(Liner) 100% Nylon, 1.18 oz/yd² (USA) / 40gsm (CDN)

Men's Sizes

S-3XL (Black S-5XL)

Women's Sizes

XS-2XL (Black XS-3XL)

Technology

H2XTREME
WATERPROOF/BREATHABLE
STORM PROTECTION



Decoration Options (Outer Shell)



Decoration Options (Liner)



M's & W's: Black
Liner: Black



M's & W's: Charcoal Twill
Liner: Black



M's & W's: Navy
Liner: Navy



Zip-In/Zip-Out Liner



MAGELLAN SYSTEM JACKET

XR-6 | XR-6W

The fully waterproof Magellan System Jacket allows you to navigate changing weather conditions on the fly. The removable, multi-adjustable hood adjusts to changing weather conditions, with an articulated storm placket to keep out the draft. Fully sealed seams and multiple waterproof technologies provide maximum protection in cold, wet weather.

MAGELLAN SYSTEM JACKET

XR-6 | XR-6W

STORMTECH H2XTREME®

Waterproof / Breathable Outer Shell

Offers a high level of waterproofing while allowing moisture vapor to exit the garment

Chest Pocket on Shell (M's)

Convenient storage for your essentials

PFC-Free Durable Water Repellent Finish

Provides durable water resistance in wet weather

STORMTECH HD Nylon Taslon Outer Shell

Heavy-duty, highly durable polyester fabric is constructed to withstand the most rigorous and extreme applications and industries

Removable Multi Adjustable Hood

Customize your optimal protection level

Zip-Out Thermal Liner

Versatile performance with 3 wearing options

Fully Sealed Seams

Ensures that no water enters your jacket, leaving you dry and comfort

Feather Free Thermal Shell

High loft synthetic insulation, designed to be lightweight and compactible

Articulated Elbows

Provide optimal range of motion

Single Hand Hem Adjustment

Single hand adjustment for ease of use



WATERPROOF
LEVEL 3
8,000MM



BREATHABLE
LEVEL 3
8,000G/M²



WINDPROOF



-10°C TO -30°C
14°F TO -22°F



FULLY SEALED SEAMS

Additional Features

- Ergonomic Zipper Pulls
- Inside Pocket
- Decoration Access

Fabrication

(Shell) 100% Nylon Taslon, 5.01 oz/yd² (USA) / 170gsm (CDN);
(Liner) 100% Polyester Pongee, 2.65 oz/yd² (USA) / 90gsm (CDN);
(Lining) 100% Polyester

Men's Sizes

S-3XL (Black, Graphite S-5XL)

Women's Sizes

XS-2XL (Black, Graphite XS-3XL)

Technology

H2XTREME
WATERPROOF/BREATHABLE
STORM PROTECTION



Decoration

Options (Outer Shell)



Decoration

Options (Liner)



M's & W's: Black
Liner: Black



M's & W's: Graphite
Liner: Graphite



M's & W's: Navy
Liner: Navy



Zip-In/Zip-Out Liner

ATMOSPHERE 3-IN-1 SYSTEM JACKET

SSJ-1 | SSJ-1W

Providing superior H2XTREME® waterproof/breathable protection, and with thoughtful features like an internal media port, dropped back, and detachable hood, the two-tone Atmosphere 3-in-1 jacket is designed for optimal versatility and function in a wide range of weather conditions.

STORMTECH H2XTREME®

Waterproof / Breathable Outer Shell

Offers a high level of waterproofing while allowing moisture vapor to exit the garment

Zippered Chest Pocket

Protects your valuables safely and securely with easy access

Brushed Tricot Hand Warmer Pockets

Perform a dual task of warming hands and stowing personal items

Detachable Hood

Allows for jacket customization and provides maximum wind and weather protection when needed most

Feather Free Thermal Shell

High loft synthetic insulation, designed to be lightweight and compactible

Welded Adjustable Cuffs

Allow you to adjust the fit of the cuff precisely



WATERPROOF
LEVEL 2
5,000MM



BREATHABLE
LEVEL 2
5,000G/M²



WINDPROOF



-10°C TO -30°C
14°F TO -22°F

Additional Features

- Zip-Out Polyfill Liner
- Articulated Adjustable Hood
- Media Port
- Adjustable Drawcord Waist with Dropped Back
- Zippered Pockets with Storm Plackets
- Decoration Access

Fabrication

(Shell) 97% Polyester/3% Spandex bonded with 100% Polyester Fleece, 8.85 oz/yd² (USA) / 300gsm (CDN);
(Liner) 100% Polyester Ripstop, 1.18 oz/yd² (USA) / 40gsm (CDN)

Men's Sizes

S-3XL (Black/Granite, Marine Blue/Black S-5XL)

Women's Sizes

XS-2XL

Technology

H2XTREME
WATERPROOF/BREATHABLE
STORM PROTECTION

Decoration Options (Outer Shell)



Decoration Options (Liner)



M's & W's: Black/Granite
Liner: Black



M's & W's: Navy/Granite
Liner: Navy



M's & W's: Marine
Blue/Black
Liner: Black



Zip-in/Zip-out Liner

AVALANTE SYSTEM JACKET

SSJ-2 | SSJ-2W

Multi-weather functionality. With its soft-touch bonded fabric and high loft insulated liner, the Avalante System Jacket redefines versatility. Remove or keep the hood, wear as an insulated thermal jacket or a lighter weight H2XTREME® waterproof/breathable outer shell when the temperature allows. The thermally robust, quilted inner jacket works in synergy with the outer shell and can be zipped in and out in an instant.

STORMTECH H2XTREME® Waterproof / Breathable Outer Shell

Offers a high level of waterproofing while allowing moisture vapor to exit the garment

Articulated Elbows

Provide optimal range of motion

STORMTECH HD Outer Shell

Heavy-duty, highly durable polyester fabric is constructed to withstand the most rigorous and extreme applications and industries

Removable Multi Adjustable Hood

Allows you to completely remove the hood when needed

Fully Sealed Seams

Ensures that no water enters your jacket, leaving you dry and comfort

Feather Free Thermal Shell

High loft synthetic insulation, designed to be lightweight and compactible

Zippered Hand Warmer Pockets

Perform a dual task of warming hands and stowing personal items



**WATERPROOF
LEVEL 3**
10,000MM



**BREATHABLE
LEVEL 3**
5,000G/M²



WINDPROOF



**-10°C TO -30°C
14°F TO -22°F**



**FULLY SEALED
SEAMS**

Additional Features

- Single Hand Hood Adjustments
- Inside Pocket
- Ergonomic Zipper Pulls

Fabrication

(Shell) 100% Polyester Twill, 7.08 oz/yd² (USA) / 240gsm (CDN);
(Liner) 100% Polyester, 1.18 oz/yd² (USA) / 40gsm (CDN);
(Lining) 100% Polyester

Men's Sizes

S-3XL (Black, Charcoal Twill, Navy Twill S-6XL)

Women's Sizes

XS-2XL (Black, Charcoal Twill, Navy Twill XS-3XL)

Technology

H2XTREME
WATERPROOF/BREATHABLE
STORM PROTECTION



Decoration

Options (Outer Shell)



Decoration

Options (Liner)



M's & W's: Black
Liner: Black



M's & W's: Charcoal Twill
Liner: Black



M's & W's: Navy Twill
Liner: Navy



M's & W's: Marine Blue
Liner: Black



Zip-In/Zip-Out Liner



ATHABASCA SYSTEM SHELL

CWC-5

This technical system jacket is also a heavy-duty workhorse. The Athabasca System shell can be worn in 3 different configurations that adjust to changing weather conditions. This all-season jacket converts to a rainshell by removing the thermal liner, which features a hard-wearing oxford thermal shell. Lightweight with heavyweight resistance in moderate to extreme conditions. Smart design dual hand pockets provide more storages space for your devices and other gear

ATHABASCA SYSTEM SHELL

CWC-5



STORMTECH HD 2-Layer H2XTREME®

Waterproof / Breathable Outer Shell

Heavy-duty, highly durable, nylon taslon fabric constructed to withstand extreme applications and weather conditions

Pure Earth by STORMTECH™

Made from Recycled Polyester for a reduced environmental footprint
45% RECYCLED NYLON & POLYESTER

Full-Length Insulated External Stormflap

Prevents cold air from entering through the zipper

PFC-Free Durable Water Repellent Finish

Environmentally-friendly finish enhances waterproofing performance

STORMTECH HD Oxford Shell on Liner

Heavy-duty, polyester oxford is constructed to endure extreme conditions and applications

Critically Sealed Seams

Prevents water from penetrating the outer shell at the shoulder seams

Thermal Shell Technology

High loft synthetic insulation, designed to be lightweight, compressible, and provide maximum warmth

Adjustable Cuffs

Adjust to provide a more secure fit and keep the elements out



WATERPROOF
LEVEL 2
5,000MM



BREATHABLE
LEVEL 2
5,000G/M²



WINDPROOF



+5°C TO -10°C
41°F TO 14°F



CRITICALLY SEALED SEAMS

Additional Features

- Articulated Elbows
- Double Needle Topstitching
- Zip-Out Thermal Liner
- Elastic Cuffs on Liner
- Internal Mesh Stash Pockets
- Internal Stormflap with Brushed Tricot
- Two Internal Chest Pockets on Shell
- Integrated Hem Adjustments
- Chin Saver
- Decoration Access
- Extended Sizing

Fabrication

(Shell) 55% Nylon/ 45% Recycled Nylon Taslon Oxford, 7.08 oz/yd² (USA) / 240gsm (CDN); (Liner) 55% Polyester/ 45% Recycled Polyester Oxford, 5.37 oz/yd² (USA) / 182gsm (CDN); (Lining) 100% Polyester

Men's Sizes

XS-5XL

Decoration Options



Technology

H2XTREME
WATERPROOF/BREATHABLE
STORM PROTECTION



THERMALSHELL
TECHNOLOGY



HD HEAVY DUTY
OUTSHELL



M's: Black/Granite
Liner: Black



M's: Granite/Black
Liner: Granite



M's: Midnight/Midnight
Liner: Midnight



Zip-In/Zip-Out Liner



MONTAUK SYSTEM JACKET

UBX-1 | UBX-1W

In a category often reserved for performance jackets or workwear, the Montauk delivers a unique, urban-styled system jacket with sleek, minimalist styling. Combined with heavyweight, hardwearing twill HD H2XTREME waterproof/breathable membrane outer shell fabric, this 3-in-1 features a Thermal Shell quilted liner. Perfect for any environment or industry that depends on performance gear to stand up to heavy wear and tear.

MONTAUK SYSTEM JACKET

UBX-1 | UBX-1W

STORMTECH H2XTREME®

Waterproof / Breathable Outer Shell

Offers a high level of waterproofing while allowing moisture vapor to exit the garment

Feather Free Thermal Shell

High loft synthetic insulation, designed to be lightweight and compactible

Dual Hand Pockets on Shell

Two sets of hand pockets provide secure storage solutions

PFC-Free Durable Water Repellent Finish

Environmentally-friendly finish enhances waterproofing performance

External Full-Length Stormflap

Offers top to bottom protection against the elements, secured with a snap closure

Media Port

Conveniently stows your electronics and keeps your ear buds from binding

Internal Pockets

Protects your valuables safely and securely with easy access

Snapped Cuffs on Shell

Provide a more secure fit at the wrist and added style

STORMTECH HD Outer Shell

Heavy-duty, highly durable polyester fabric is constructed to withstand the most rigorous and extreme applications and industries



WATERPROOF
LEVEL 3
8,000MM



BREATHABLE
LEVEL 3
3,000G/M²



WINDPROOF



-10°C TO -30°C
14°F TO -22°F



CRITICALLY
SEALED SEAMS

Additional Features

- Articulated Fit
- Elasticized Cuffs on Liner
- Decoration Access

Fabrication

(Shell - Black) 100% Polyester Twill, 708 oz/yd² (USA) / 240gsm (CDN); (Shell - Graphite Heather) 100% Polyester, 7.37 oz/yd² (USA) / 250gsm (CDN); (Liner) 100% Nylon, 1.06 oz/yd² (USA) / 36gsm (CDN); (Lining) 100% Polyester

Men's Sizes

S-5XL

Women's Sizes

XS-2XL

Technology

H2XTREME
WATERPROOF/BREATHABLE
STORM PROTECTION



HD HEAVY DUTY
OUTSHELL

Decoration

Options (Outer Shell)



Decoration

Options (Liner)



M's & W's: Black
Liner: Black



M's & W's: Graphite Heather
Liner: Black



Zip-In/Zip-Out Liner



POLAR HD 3-IN-1 SYSTEM JACKET

XLT-4 | XLT-4W

Classic bomber-length styling with convertible adaptability. Two interior pockets and two exterior hand warmer pockets provide ample storage capacity while a zip-out fleece liner adds extra insulation when you need it. Delivers essential high performance and durability for a wide range of industrial applications.

POLAR HD 3-IN-1 SYSTEM JACKET

XLT-4 | XLT-4W | XLT-4R

Reflective Trim
For added visibility and safety in low light

D/W/R Outer Shell
Provides an all-you-need basic level of water resistance for cool to cold wet weather conditions

Adjustable Cuffs
Seal in body heat and provides additional protection from the cold

External Full-Length Stormflap with Snap Closures
For a top to bottom secure fit and enhanced styling

STORMTECH HD Outer Shell
Heavy-duty, highly durable polyester fabric is constructed to withstand the most rigorous and extreme applications and industries



WATERPROOF
LEVEL 1
600MM



BREATHABLE
LEVEL 1
1,000G/M²



WINDPROOF



+5°C TO -10°C
41°F TO 14°F

Additional Features

- Zip-Out Anti-Pill Fleece Liner
- Elasticized Hem
- Zippered Pockets
- Internal Zippered Security Pocket
- Decoration Access

Fabrication

(Shell) 100% Polyester, 4.72 oz/yd² (USA) / 160gsm (CDN);
(Liner) 100% Polyester Fleece, 8.2 oz/yd² (USA) / 278gsm (CDN);
(Lining) 100% Polyester

Men's Sizes

S-5XL (Black & Navy S-6XL)

Women's Sizes

XS-2XL (Black XS-3XL)

Technology



HD HEAVY DUTY
OUTSHELL

Decoration Options (Outer Shell)



Decoration Options (Liner)



M's & W's: Black
Liner: Black



M's & W's: Navy
Liner: Black



W's: Granite
Liner: Black



XLT-4R M's: Black (Reflective)
Liner: Black



Zip-In/Zip-Out Liner

VORTEX HD 3-IN-1 SYSTEM PARKA

TPX-3 | TPX-3W | TPX-3Y | TPX-3R

The Vortex HD 3-in-1 Parka features our water resistant hardwearing HD outer shell fabric, a zip-out polar fleece liner, stowable hood and high-visibility reflective trim. Designed for environments or industries that depend on high performance and durability.

External Full-Length Stormflap with Snap Closures

For a top to bottom secure fit and enhanced styling

PFC-Free Water Repellent Finish

Provides ample water resistance in wet weather

Cargo Pockets

Large patch pockets are dual purpose to secure personal items and keep your hands warm

Stowable Hood

Convenient roll out or roll in hood for a versatile look and variable weather protection

Reflective Trim

For added visibility and safety in low light

STORMTECH HD Outer Shell

Heavy-duty, highly durable polyester fabric is constructed to withstand the most rigorous and extreme applications and industries

Adjustable Cuffs

Seal in body heat and provides additional protection from the cold



WATERPROOF
LEVEL 1
600MM



BREATHABLE
LEVEL 1
1,000G/M²



WINDPROOF



+5°C TO -10°C
41°F TO 14°F

Additional Features

- D/W/R Outer Shell
- Zip-Out Anti-Pill Fleece Liner
- Zippered Chest Pockets
- Internal Zippered Security Pocket
- Decoration Access

Fabrication

(Shell) 100% Polyester, 4.72 oz/yd² (USA) / 160gsm (CDN);
(Liner) 100% Polyester Fleece, 8.2 oz/yd² (USA) / 278gsm (CDN); (Lining) 100% Polyester

Men's Sizes

S-3XL, (Black, Navy S-6XL, LT-XLT) (Granite S-5XL)

Women's Sizes

XS-2XL (Black, Navy XS-3XL)

Youth Sizes

XS-XL

Decoration Options (Outer Shell)

E **HT** **LP**

Decoration Options (Liner)

E **LP**

Technology



HD HEAVY DUTY
OUTSHELL



M's, W's & Y's:
Black
Liner: Black



M's & W's:
Granite
Liner: Black



M's, W's & Y's:
Navy
Liner: Black



M's: Marine Blue
Liner: Black



W's: Red
Liner: Black



TPX-3R M's: Black
(Reflective)
Liner: Black



TPX-3R M's: Navy
(Reflective)
Liner: Navy



Zip-In/Zip-Out Liner

NAUTILUS 3-IN-1 JACKET

KXR-2 | KXR-2W

This 3-in-1 system jacket adjusts with the weather. Three jackets in one allow you to customize as you see fit. Choose to wear the ultra-warm zip-out fleece liner jacket on its own, or simply don the rain shell in light conditions. The full-length stormflap provides extra coverage, and the roll-away hood brings added versatility.

Stowable Hood

Conveniently roll out or roll in hood for a versatile look and variable weather protection

D/W/R Outer Shell

Provides an all-you-need basic level of water resistance for cool to cold wet weather conditions

Internal Pockets

Protects your valuables safely and securely with easy access

Full-Length Stormflap

Prevents cold drafts and moisture from entering through the zipper



WATERPROOF
LEVEL 1
600MM



WINDPROOF



+5°C TO -10°C
41°F TO 14°F

Additional Features

- Zip-Out Polyester Fleece Liner
- Reflective Trim on Back

Fabrication

(Shell) 100% Polyester Pongee, 2.65 oz/yd² (USA) / 90gsm (CDN);
(Liner) 100% Polyester Fleece, 6.93 oz/yd² (USA) / 235gsm (CDN);
(Lining) 100% Polyester

Men's Sizes

S-3XL (Black S-6XL)

Women's Sizes

XS-2XL (Black XS-3XL)

Technology



Decoration

Options (Outer Shell)



Decoration

Options (Liner)



M's & W's: Black
Liner: Black



M's & W's: Navy
Liner: Navy



M's & W's: Azure Blue
Liner: Azure Blue



W's: Dolphin
Liner: Dolphin



Zip-In/Zip-Out Liner



Thermal Outerwear

Plan your escape for a trek up the trail with STORMTECH's best-in-class Thermal Outerwear Collection. From high-end technical parkas to fashion-forward thermal jackets and quilted puffer jackets, a coming together of genius design and functionality keeps you ultra warm and dry. Features include high-loft feather-free thermal insulation, H2XTREME® waterproof/breathable technology, insulated hood with face shield and deep dive handwarmer pockets for added comfort in the most extreme conditions.





Own the Cold

EXPLORER THERMAL JACKET HBX-1



H2XTREME
WATERPROOF/BREATHABLE
STORM PROTECTION

thermolox™
HIGH LOFT SYNTHETIC DOWN



DENALI PARKA

EPK-3 | EPK-3W

Extreme comfort in extreme cold. The Denali Parka delivers the highest level of protection from the elements with classic Arctic explorer design elements and features, including; Thermolux™ high loft synthetic down fill, H2XTREME® waterproof technology, deep dive handwarmer pockets and a fully insulated storm hood with a face shield for maximum comfort in the most extreme conditions. The Denali Parka is also built with a blend of virgin and recycled nylon for a reduced environmental footprint.

DENALI PARKA

EPK-3 | EPX-3W



STORMTECH Thermolex™

High Loft Synthetic Down

High loft synthetic insulation, designed to be compressible, and provide maximum warmth

STORMTECH HD 2-Layer

H2XTREME® Waterproof / Breathable Outer Shell

Heavy-duty, highly durable, nylon taslon fabric constructed to withstand extreme applications and weather conditions

Top and Side Access Chest Pockets with Polar Pocket Insulation

Four chest pockets to provide ample storage and thermal protection for electronic devices

PFC-Free Water Repellent Finish

Provides ample water resistance in wet weather

Internal Rib Knit Cuffs

Comfortably seals in warmth around the wrist and seals the draft out

Full Coverage Snap-Off Insulated Hood

Provides maximum weather protection and customization

Fully Sealed Seams

Ensure that no water enters your jacket, leaving you dry and comfortable for hours

High-Performance Windproof Outer Shell

100% windproof outer shell fabric helps maintain thermal performance by keeping the heat in

Top and Side Access Insulated Zippered Hand Pockets

Lined with brushed tricot and thermal insulation to keep hands extra warm

Pure Earth by STORMTECH™

Outer Shell made from Recycled Nylon and Recycled Polyester for a reduced environmental footprint
45% RECYCLED NYLON (OUT SHELL)/40% RECYCLED POLYESTER (LINER)



WATERPROOF
LEVEL 3
10,000MM



BREATHABLE
LEVEL 3
10,000G/M²



WINDPROOF



-10°C TO -30°C
14°F TO -22°F



FULLY SEALED SEAMS

Additional Features

- Articulated Elbows
- Zip-Off Insulated Hood Trim
- Reinforced, Flexible Hood Opening
- 2-Way Front Zipper
- Bicep Utility Pocket
- Internal Waist Adjustment
- Full-Length Insulated External Stormflap
- External Insulated Hood Overlap
- Internal Power Skirt
- Internal Stormflap with Brushed Tricot
- Internal Zippered Chest Pocket
- Internal Mesh Stash Pockets
- Parka Length
- Decoration Access

Fabrication

(Shell) 55% Nylon/ 45% Recycled Nylon Taslon Oxford, 7.23 oz/yd² (USA) / 245gsm (CDN); (Lining) 60% Polyester/ 40% Recycled Polyester Taffeta

Men's Sizes

S-3XL (Black/Granite S-5XL)

Women's Sizes

XS-2XL (Black/Granite XS-3XL)

Decoration Options



Technology

H2XTREME
WATERPROOF/BREATHABLE
STORM PROTECTION



thermolex™
HIGH LOFT SYNTHETIC DOWN

HD HEAVY DUTY
OUTSHELL



M's & W's: Black/Granite



M's & W's: Granite/Black



M's & W's: Midnight/
Midnight



M's & W's: Red/Black



EXPLORER PARKA

EPK-2 | EPK-2W

Essential protection in extreme cold. The Explorer Parka delivers the highest level of protection from the elements, with classic Arctic explorer design features including; hi-loft thermal fill, H2XTREME® waterproof technology, deep dive handwarmer pockets and a faux fur snap-off hood trim for added comfort in the most extreme conditions.

EXPLORER PARKA

EPK-2 | EPK-2W

STORMTECH H2XTREME®

Waterproof / Breathable Outer Shell

Offers a high level of waterproofing while allowing moisture vapor to exit the garment

Feather Free Thermal Shell

High loft synthetic insulation, designed to be lightweight and compactible

Brushed Tricot Hand Warmer Pockets

Large patch pockets are dual purpose to secure personal items and keep your hands warm

Removable Faux Fur Trim and Attached, Adjustable Hood

Sealed Seams

Ensure no water finds its way through seams, leaving you dry and comfortable for hours

Bicep Pocket

Allows you to conveniently safe zip your important valuables

Rib Cuffs

Seal in warmth around the wrist area



WATERPROOF
LEVEL 3
10,000MM



BREATHABLE
LEVEL 3
10,000G/M²



WINDPROOF



-10°C TO -30°C
14°F TO -22°F



SEALED SEAMS

Additional Features

- Sherpa Fleece Lining
- External Full-Length Stormflap with Snap Closures
- Attached Adjustable Hood
- Brushed Tricot Hand Warmer Pockets
- Internal Media Pocket
- Internal Zippered Security Pocket
- Mesh Goggle Pocket

Fabrication

(Solid color) 100% Nylon Taslon Oxford, 5.01 oz/yd² (USA) / 170gsm (CDN); (Heather color) 100% Polyester Cationic Oxford, 5.46 oz/yd² (USA) / 185gsm (CDN); (Lining) 100% Polyester

Men's Sizes

S-3XL (Black S-5XL)

Women's Sizes

XS-2XL

Decoration Options



Technology

H2XTREME
WATERPROOF/BREATHABLE
STORM PROTECTION



thermolex™
HIGH LOFT SYNTHETIC DOWN

HD HEAVY DUTY
OUTER SHELL



M's & W's: Black



M's & W's: Carbon Heather



EXPLORER THERMAL JACKET

HBX-1 | HBX-1W

This high performance thermal jacket is designed to provide maximum outdoor protection with its street smart styling. The Explorer Thermal Jacket shuts out the rain and wind with H2XTREME® waterproof/breathable storm protection and an adjustable full-size storm hood with face shield for extra protection in cold weather. The ergonomic design provides unrestricted movement for use in both urban and outdoor settings and features multiple interior and exterior pockets to keep your personal belongings and organized. The Explorer Thermal Jacket is also built with recycled polyester inputs for a reduced environmental footprint.

EXPLORER THERMAL JACKET

HBX-1 | HBX-1W



STORMTECH H2XTREME®

Waterproof / Breathable Outer Shell
2-Layer Outer Shell offers a high level of waterproofing while allowing moisture vapor to exit the garment

Pure Earth by STORMTECH™

Made from Recycled Polyester for a reduced environmental footprint

45% RECYCLED POLYESTER

STORMTECH Thermolex™

High Loft Synthetic Down
High loft synthetic insulation, designed to be lightweight, compressible, and provide maximum warmth

PFC-Free Durable Water Repellent Finish

Environmentally-friendly finish enhances waterproofing performance

Zip-Off Insulated Hood Trim

Adjustable insulation for unpredictable weather conditions

Full Coverage Insulated Hood with Face Shield

Provides maximum weather protection

High-Performance Windproof Outer Shell

100% windproof outer shell fabric helps maintain thermal performance by keeping the heat in

External Insulated Stormflap (W's)

Prevents cold air from entering through the zipper

Ultra-Warm Zippered Hand Pockets

Lined with brushed tricot and thermal insulation to keep hands extra warm

Hidden Elastic Cuff with Brushed Tricot Facing (W's)

Provides a secure fit and maximizes core warmth



WATERPROOF
LEVEL 3
15,000MM



BREATHABLE
LEVEL 3
10,000G/M²



WINDPROOF



-10°C TO -30°C
14°F TO -22°F

Additional Features

- Articulated Elbows
- Bomber Style Length (M's)
- Elastic Hem and Cuff Trim (M's)
- Adjustable Hem with Drawcord (W's)
- Reinforced, Flexible Hood Opening
- Thermal Reflective Lining
- Internal Stormflap with Brushed Tricot
- Internal Mesh Stash Pockets
- Internal Zippered Chest Pocket
- Decoration Access

Fabrication

(Shell) 55% Polyester/ 45% Recycled Polyester Mechanical Stretch Woven, 3.69 oz/yd² (USA) / 125gsm (CDN);
(Lining) 60% Polyester/ 40% Recycled Polyester Taffeta

Men's Sizes

S-5XL

Women's Sizes

XS-3XL

Decoration Options



Technology

H2XTREME
WATERPROOF/BREATHABLE
STORM PROTECTION
thermolex™
HIGH LOFT SYNTHETIC DOWN



M's & W's: Black



M's & W's: Granite



M's & W's: Midnight



ZURICH THERMAL JACKET

ANX-1 | ANX-1W

A thermal jacket is as resolute about providing maximum outdoor protection as its streetsmart styling. The Zurich Thermal Jacket shuts out the rain and wind with H2XTREME® waterproof/breathable technology, adjustable storm hood with face shield, and full length articulated storm placket for extra protection in cold weather. The ergonomic design provides unrestricted movement for use in both urban and outdoor settings and features multiple interior and exterior pockets to keep your gear safe and organized.

ZURICH THERMAL JACKET

ANX-1 | ANX-1W

STORMTECH H2XTREME®

Waterproof / Breathable Outer Shell

Offers a high level of waterproofing while allowing moisture vapor to exit the garment

Fully Sealed Seams

Ensure that no water enters your jacket, leaving you dry and comfortable for hours

Laser-Cut and Bonded Placket

Panels are precisely cut and bonded for maximum durability

Dual Hand Warmer Pockets

Two sets of hand pockets to provide secure storage solutions

Full Coverage Insulated Hood with Face Shield

Allows for jacket customization and provides maximum weather protection

Feather Free Thermal Shell

High loft synthetic insulation, designed to be lightweight and compactible

Articulated Fit

Ergonomic design detail promotes a free range of movement

Internal Cuffs

Seal in warmth around the wrist



WATERPROOF
LEVEL 2
8,000MM



BREATHABLE
LEVEL 2
5,000G/M²



-10°C TO -30°C
14°F TO -22°F



FULLY SEALED SEAMS

Additional Features

- PFC-Free Water Repellent Finish
- Waterproof Zippers
- Articulated Storm Placket and Chin Saver
- Zippered Chest Pocket
- Adjustable Hem
- Internal Zipper Pocket
- Audio Port
- Internal Mesh Stash Pocket
- Decoration Access

Fabrication

100% Polyester Twill, 516oz/yd² (USA) / 175gsm (CDN)

Men's Sizes

S-3XL (Charcoal S-5XL)

Women's Sizes

XS-2XL

Decoration Options



Technology

H2XTREME
WATERPROOF/BREATHABLE
STORM PROTECTION



M's & W's: Charcoal



M's & W's: Moss



M's & W's: Indigo

STEELHEAD THERMAL JACKET

HDK-1

This heavy-duty nylon taslan oxford outershell is built for extreme work and weather applications. A Hard-wearing design to provide thermal protection to maximize your core temperature with a combination of thermal shell insulation. The H2XTREME® waterproof/breathable technology, outer shell and full coverage insulated hood shield you from wet and cold with layers of protection.



Helmet Compatible, Adjustable Snap-Off Insulated Hood

Provides maximum weather protection, customization, and extra room for your protective headwear needs

360° Reflective Trim

For added visibility in low light conditions from all angles

Pure Earth by STORMTECH™

Made from Recycled Nylon for a reduced environmental footprint
45% RECYCLED NYLON

Extra-Long Zipper Hand Warmer Pockets

Lined with brushed tricot and designed to access contents with gloves on

Adjustable Cuff Tabs

Adjust to provide a more secure fit easily with glove on

Full-Length Insulated External Stormflap

Prevents cold air from entering through the zipper

Extended Sizing

Designed to accommodate a size range of XS-5XL

Diamond Quilt Insulation with Ripstop Lining

Designed to encourage airflow while optimizing warmth and performance

Zippered Utility Back Pocket

Secure storage for goggles and gloves



WATERPROOF
LEVEL 2
5,000MM



BREATHABLE
LEVEL 2
5,000G/M²



WINDPROOF



+5°C TO -10°C
41°F TO 14°F

Additional Features

- STORMTECH Thermal Shell Insulation
- Internal Stormflap with Brushed Tricot
- Internal ID Loop at Hem
- Over-Sized and Adjustable Dropped Hem
- Articulated Elbows
- Chin Saver
- Decoration Access

Fabrication

(Shell) 55% Nylon/ 45% Recycled Nylon
Taslan Oxford, 708 oz/yd² (USA) / 240gsm (CDN);
(Lining) 100% Polyester Ripstop

Men's Sizes

XS-5XL

Decoration Options



Technology

H2XTREME
WATERPROOF/BREATHABLE
STORM PROTECTION



THERMALSHELL
TECHNOLOGY

HD HEAVY DUTY
OUTSHELL



M's: Black/Granite



M's: Granite/Black



M's: Midnight/Midnight

STOCKHOLM PARKA

RCX-1 | RCX-1W

Featuring our PFC-free water resistant fabric, an attached hood, storm cuffs, internal storm flap, and our heat-reflective mesh lining on back, the on-trend, ultra warm and comfortable, three-quarter length Stockholm Parka effortlessly blends high style with technical functionality.

PFC-Free Water Repellent Finish
Provides ample water resistance in wet weather

Heavy Duty 2-Way Vislon Zipper
For a top to bottom secure fit

Storm Cuffs
Prevents rain and wind from getting inside your sleeves

Attached Hood
For instant wind and weather protection when you need it

Internal Stormflap
Guards against cold, rain and wind entering through the zipper

Feather Free Thermal Shell
High loft synthetic insulation, designed to be lightweight and compactible



M's: Black

W's: Black



WATERPROOF
LEVEL 1
600MM



BREATHABLE
LEVEL 1
1,000G/M²



-10°C TO -30°C
14°F TO -22°F

Additional Features

- Quilted Parka with Broken Fiber Fill
- Heat Reflective Mesh Lining on Back
- Internal Zipper Pocket
- Internal Media Port
- Embroidery Access

Fabrication

(Shell) 100% Polyester bonded with woven fabric,
5.90 oz/yd² (USA) / 200gsm (CDN);
(Lining) 100% Polyester

Men's Sizes

S-5XL

Women's Sizes

XS-2XL

Decoration Options



Technology

thermolex™
HIGH LOFT SYNTHETIC DOWN





OSLO HD PARKA

HXP-1 | HXP-1W

Take to the city streets in high style. Urban fashion and extreme performance effortlessly combine to deliver warmth and comfort. Featuring H2XTREME outershell with full-length external storm placket, storm cuffs, and a fully adjustable thermal hood, the Oslo is designed for maximum comfort and protection for the head, neck and face, delivering warmth and comfort in both urban and extreme outdoor environments.

OSLO HD PARKA

HXP-1 | HXP-1W

STORMTECH H2XTREME® Waterproof / Breathable Outer Shell

Offers a high level of waterproofing while allowing moisture vapor to exit the garment

Quilted Parka with Synthetic Fiber Fill

High loft synthetic insulation, designed to be lightweight, compressible, and provide maximum warmth

Internal & External Stormflap

Adds a second layer of protection from unwanted drafts and moisture

Full Coverage Insulated Hood with Face Shield

For instant wind and weather protection when you need it

PFC-Free Water Repellent Finish

Provides ample water resistance in wet weather

Contoured Fit (W's)

Designed with an ergonomic, slim silhouette

Storm Cuffs

Prevents rain and wind from getting inside your sleeves



M's: Heather Grey

W's: Heather Grey



WATERPROOF
LEVEL 2
5,000MM



BREATHABLE
LEVEL 2
5,000G/M²



-10°C TO -30°C
14°F TO -22°F

Additional Features

- Extended Storm Placket with Chin Guard
- 2-Way Front Zipper
- Internal Media Goggle Pocket
- Internal Zipper Pocket
- Decoration Access

Fabrication

(Shell) 100% Polyester, 4.42oz/yd² (USA) / 150gsm (CDN)
(Shell - Secondary) 100% Nylon, 4.22oz/yd² (USA) / 143gsm (CDN)

Men's Sizes

S-5XL

Women's Sizes

XS-2XL

Decoration Options



Technology

H2XTREME
WATERPROOF/BREATHABLE
STORM PROTECTION

thermolex™
HIGH LOFT SYNTHETIC DOWN





NOSTROMO THERMAL SHELL

X-2 | X-2W

The highly technical lightweight Nostromo Thermal Shell has been designed to immerse you in comfort, regardless of the weather's mood. The H2XTREME® waterproof/breathable outer shell allows moisture to escape, while the PFC-Free water repellent finish denies entry to the wet. The adjustable hem, hood, and articulated elbows give you the freedom to fully embrace comfort and function.

NOSTROMO THERMAL SHELL

X-2 | X-2W

STORMTECH H2XTREME® Waterproof / Breathable Outer Shell

Offers a high level of waterproofing while allowing moisture vapor to exit the garment

Waterproof Zippered Chest Pocket (M's)

Protects your valuables safely and securely with easy access

**Ultra-Lightweight
Nylon Taffeta Lining**
For enhanced
lightweight comfort

Windproof Outer Shell Fabric

100% windproof outer shell fabric helps maintain thermal performance by keeping the heat in

Adjustable Full Coverage Hood

Conveniently adjusts for individualized warmth and protection from inclement weather

PFC-Free Durable Water Repellent Finish

Environmentally-friendly finish enhances waterproofing performance

Fully Seam Sealed

Ensures that no water enters your jacket, leaving you dry and comfortable for hours

Feather Free Thermal Shell

High loft synthetic insulation, designed to be lightweight and compactible

Articulated Action Elbows

Provide optimal range of motion

Sleeve Pocket (W's)

Purposeful stowage location for quick access to small essentials



**WATERPROOF
LEVEL 3**
10,000MM



**BREATHABLE
LEVEL 3**
10,000G/M²



WINDPROOF



**+5°C TO -10°C
41°F TO 14°F**



**FULLY SEALED
SEAMS**

Additional Features

- Internal Chest Pocket
- Internal Mesh Stash Pocket
- Waterproof Center Front Zipper
- Zippered Hand Warmer Pockets
- Chin Saver
- Decoration Access

Fabrication

(Shell) 100% Polyester Mechanical Stretch,
3.54 oz/yd² (USA) / 120gsm (CDN);
(Lining) 100% Nylon Taffeta

Men's Sizes

S-5XL

Women's Sizes

XS-3XL

Technology

H2XTREME
WATERPROOF/BREATHABLE
STORM PROTECTION

thermolex™
HIGH LOFT SYNTHETIC DOWN



Decoration Options



M's & W's: Black/Graphite



M's & W's: Graphite/Black



M's & W's: Navy/Graphite

ORBITER INSULATED SOFTSHELL

KSX-1 | KSX-1W

PFC-Free Water Repellent Finish
Provides ample water resistance in wet weather

Zippered Chest Pocket
Protects your valuables safely and securely with quick access

Zippered Hand Warmer Pockets
Keep your hands warm, dry and contents secure

Adjustable Hem
Cuts out the chill and maximizes core warmth

Adjustable Full Coverage Hood
Conveniently adjusts for individualized warmth and protection from inclement weather

Ultra-Lightweight and Soft Thermal Lining
For enhanced management and comfort

Feather Free Thermal Shell
High loft synthetic insulation, designed to be lightweight and compactable

Articulated Action Elbows
Provide optimal range of motion

Internal Mesh Stash Pocket
Store your valuables safely and securely with easy access



WATERPROOF
LEVEL 1
600MM



BREATHABLE
LEVEL 1
1,000G/M²



+5°C TO -10°C
41°F TO 14°F

Additional Features

- Chin Saver
- Decoration Access

Fabrication

(Shell) 88% Polyester/12% Spandex bonded with 100% Polyester Fleece, 811 oz/yd² (USA) /275gsm (CDN) ;
(Lining) 100% Polyester Taffeta

Men's Sizes

S-3XL (Black/Granite, S-6XL) (Navy/Granite, Granite/Black S-5XL)

Women's Sizes

XS-2XL (Black/Granite, Navy/Granite, Granite/Black XS-3XL)

Decoration Options



Technology



M's & W's: Black/Granite



M's & W's: Black/Azure Blue



M's & W's: Black/Red



M's & W's: Granite/Black



M's & W's: Navy/Granite



ORBITER INSULATED SOFTSHELL

KSX-1 | KSX-1W

Despite its lightweight, sleek design, this Orbiter Insulated Softshell takes charge of the elements. The PFC-Free water repellent finish sheds the rain, while the thermal shell technology with high loft synthetic insulation allows you to maintain your core temperature. The adjustable hood is fully insulated and built with a hood brim for wet weather protection.

MONTSERRAT THERMAL VEST

PDV-1 | PDV-1W

Lightweight thermal efficiency. The Montserrat Vest helps you warm up in damp and cold environments with a lightweight quilted body and stretch side panels. A PFC-Free durable water repellent finish on the main body helps repel water in damp conditions.

Chin saver and adjustable hem with drawcord lets you adjust for maximum comfort. The Montserrat Thermal Vest is built with both regular and recycled polyester fabric inputs for a reduced environmental footprint.



MONTSERRAT THERMAL JACKET

PDX-1 | PDX-1W

Lightweight thermal efficiency. The Montserrat Jacket lets you warm up in damp and cold environments with a lightweight quilted body and stretch side panels. A PFC-Free durable water repellent finish on the main body helps repel water in damp conditions.

Chin saver and adjustable hem with drawcord lets you adjust for maximum comfort. The Montserrat Thermal Jacket is built with both regular and recycled polyester fabric inputs for a reduced environmental footprint.

MONTERRAT THERMAL JACKET

PDX-1 | PDX-1W

Additional Features

- STORMTECH Thermolex™ High Loft Synthetic Down
- High-Performance Windproof Outer Shell
- Combination of Broken Fiberfil and Polyfill
- Contrast Single Layer Stretch Side Panels
- Adjustable Hem with Drawcord
- Elasticized Cuffs
- Zippered Hand Pockets with Brushed Tricot
- Internal Mesh Stash Pockets
- Internal Full-Length Stormflap with Chin Saver
- Decoration Access

Fabrication

(Shell) 55% Recycled Polyester/ 45% Polyester, 1.15 oz/yd² (USA) / 39gsm (CDN);
(Shell-Secondary): 92% Recycled Polyester/ 8% Elastane bonded with 100% Recycled Polyester
Polar Fleece, 8.11 oz/yd² (USA) / 275gsm (CDN);
(Lining) 55% Recycled Polyester/ 45% Polyester

Men's Sizes

S-3XL (Black/Granite, Granite/Black S-5XL)

Women's Sizes

XS-2XL (Black/Granite XS-3XL)

Decoration Options



Technology



thermolex™
HIGH LOFT SYNTHETIC DOWN



WATERPROOF
LEVEL 1
600MM



BREATHABLE
LEVEL 1
1,000G/M²



WINDPROOF



+5°C TO -10°C
41°F TO 14°F

PFC-Free Durable Water Repellent Finish
Environmentally-friendly finish enhances waterproofing performance



Pure Earth by STORMTECH™
Made from Recycled Polyester for a reduced environmental footprint
55% RECYCLED POLYESTER



M'S: Black/Graphite
(Available in W'S)

W'S: Indigo/Midnight
(Available in M'S)



M's & W's: Granite/Black



M's & W's: Spruce/Mallard

MONTERRAT THERMAL VEST

PDV-1 | PDV-1W

Additional Features

- STORMTECH Thermolex™ High Loft Synthetic Down
- High-Performance Windproof Outer Shell
- Combination of Broken Fiberfil and Polyfill
- Contrast Single Layer Stretch Side Panels
- Adjustable Hem
- Partial Elasticized Armhole Trim
- Zippered Hand Pockets with Brushed Tricot
- Internal Mesh Stash Pockets
- Decoration Access

Fabrication

(Shell) 55% Recycled Polyester/ 45% Polyester, 1.15 oz/yd² (USA) / 39gsm (CDN);
(Shell-Secondary): 92% Recycled Polyester/ 8% Elastane bonded with 100% Recycled Polyester
Polar Fleece, 8.11 oz/yd² (USA) / 275gsm (CDN);
(Lining) 55% Recycled Polyester/ 45% Polyester

Men's Sizes

S-3XL (Black/Granite, Granite/Black S-5XL)

Women's Sizes

XS-2XL (Black/Granite XS-3XL)

Decoration Options



Technology



thermolex™
HIGH LOFT SYNTHETIC DOWN



WATERPROOF
LEVEL 1
600MM



BREATHABLE
LEVEL 1
1,000G/M²



WINDPROOF



+20°C TO +5°C
68°F TO 41°F

PFC-Free Durable Water Repellent Finish
Environmentally-friendly finish enhances waterproofing performance



Pure Earth by STORMTECH™
Made from Recycled Polyester for a reduced environmental footprint
55% RECYCLED POLYESTER



M'S: Indigo/Midnight
(Available in W'S)

W'S: Spruce/Mallard
(Available in M'S)



M's & W's: Black/Granite



M's & W's: Granite/Black

STAVANGER THERMAL JACKET

AFP-2 | AFP-2W | AFP-2Y

Technical. Functional. Essential. Locking down heat even when wet, STORMTECH's Stavanger Thermal Jacket showcases our PFC-Free durable water resistance, and high-loft, Feather-Free synthetic insulation. Designed for ergonomic fit and maximum versatility, features a self-packable pocket that converts to a pillow, audio ports, elasticized cuffs, and internal pockets for life on the go.

PFC-Free Water Repellent Finish

Provides ample water resistance in wet weather

Feather Free Thermal Shell

High loft synthetic insulation, designed to be lightweight and compactible

Elasticized Cuffs

Block cold air from entering the sleeve and offers a secure fit

Full Coverage Attached Hood

For easily accessible warmth and protection from the elements

D/W/R Outer Shell

Provides an all-you-need basic level of water resistance for cool to cold wet weather conditions

Ergonomic Fit

Designed for optimal range of motion without compromising performance



Packs into a pillow



WATERPROOF
LEVEL 1
600MM



BREATHABLE
LEVEL 1
1,000G/M²



WINDPROOF



+5°C TO -10°C
41°F TO 14°F

Additional Features

- Broken Fiber Polyfill
- Audio System
- Internal Pocket
- Adjustable Hem

Fabrication

100% Nylon, 118oz./yd² (USA) /40gsm (CDN)

Men's Sizes

S-3XL (Black/Graphite S-5XL)

Women's Sizes

XS-2XL (Black/Graphite XS-3XL)

Youth's Sizes

XS-XL

Technology



thermolex™
HIGH LOFT SYNTHETIC DOWN

Decoration Options



M's & W's: Graphite/
Graphite



M's, W's & Y's: Black/
Graphite



M's, W's & Y's: Navy/
Graphite



M's & W's: Black/
Bright Red



M's & W's: Black/
Azure Blue

STAVANGER THERMAL VEST

AFV-1 | AFV-1W

Lightly insulated with Feather-Free synthetic down, and featuring our PFC-free water resistant coating, the Stavanger Thermal Vest is the ideal lightweight mid layer to grab as you head out the door.

Additional Features

- PFC-Free Water Repellent Finish
- Broken Fiber Polyfill
- Ergonomic Fit
- Adjustable Hem
- Audio System
- Inside Pocket

Fabrication

100% Nylon, 118 oz/yd² (USA) / 40gsm (CDN)

Men's Sizes

S-3XL (Black/Graphite S-5XL)

Women's Sizes

XS-2XL

Decoration Options



Technology



thermolex™
HIGH LOFT SYNTHETIC DOWN



WATERPROOF
LEVEL 1
600MM



BREATHABLE
LEVEL 1
1,000G/M²



WINDPROOF



+5°C TO -10°C
41°F TO 14°F



Packs into a pillow

D/W/R Outer Shell

Provides an all-you-need basic level of water resistance for cool to cold wet weather conditions

Feather Free Thermal Shell

High loft synthetic insulation, designed to be lightweight and compatible



W's: Black/Bright Red
(Available in M's)

M's: Black/Azure Blue
(Available in W's)



M's & W's: Black/
Graphite



M's & W's:
Graphite/Graphite



M's & W's: Navy/
Graphite

LABRADOR PARKA

AFP-3W

Featuring a two-way center front zipper, adjustable waist, articulated elbows, our Thermal Shell fabric technology, and PFC-free water resistant coating, the Feather-Free insulated Labrador Parka thoughtfully blends high fashion with function.

Additional Features

- Two-Way Zipper
- ¾ Length
- Lightweight Compactable
- Contoured Fit
- Articulated Elbows
- Adjustable Waist
- Audio System

Fabrication

100% Nylon, 118 oz/yd² (USA) / 40gsm (CDN)

Women's Sizes

XS-2XL (Black/Graphite XS-3XL)

Decoration Options



Technology



thermolex™
HIGH LOFT SYNTHETIC DOWN



WATERPROOF
LEVEL 1
600MM



BREATHABLE
LEVEL 1
1,000G/M²



WINDPROOF



+5°C TO -10°C
41°F TO 14°F



W's: Black/
Graphite



W's: Navy/
Graphite

PFC-Free Water Repellent Finish

Provides ample water resistance in wet weather

Feather Free Thermal Shell

High loft synthetic insulation, designed to be lightweight and compatible

Full Coverage Attached Hood

For easily accessible warmth and protection from the elements

D/W/R Outer Shell

Provides an all-you-need basic level of water resistance for cool to cold wet weather conditions



W's: Graphite/Graphite

ALTITUDE JACKET

PFJ-3 | PFJ-3W

Adept at keeping you warm and dry while fending off the wind and cold, this Altitude thermal polyfill jacket is ultralight with DWR water repellent coating. Its quilted baffles stabilize the fill to promote consistent warmth while you move with fluid mobility and comfort.

Internal Full-Length Stormflap
Guards against cold, rain and wind entering through the zipper

D/W/R Outer Shell
Provides an all-you-need basic level of water resistance for cool to cold wet weather conditions

Brushed Tricot Hand Warmer Pockets
Perform a dual task of warming hands and stowing personal

STORMTECH Thermal Shell Insulation
High loft synthetic insulation, designed to be lightweight and compactible

Articulated Sleeves
Ergonomic design detail promotes a free range of movement



WATERPROOF
LEVEL 1
600MM



BREATHABLE
LEVEL 1
1,000G/M²



WINDPROOF



+5°C TO -10°C
41°F TO 14°F

Additional Features

- Internal Media Pocket with Audio Port
- Decoration Access

Fabrication

(Shell) 100% Nylon Ripstop, 118 oz/yd² (USA) / 40gsm (CDN);
(Lining) 100% Polyester

Men's Sizes

S-3XL (Black S-6XL)

Women's Sizes

XS-2XL (Black XS-3XL)

Decoration Options



Technology



THERMALSHELL
TECHNOLOGY



M's & W's: Black



M's & W's: Navy

GRAVITY THERMAL JACKET

AFP-1 | AFP-1W

Additional Features

- Center Front Vislon Zipper with Contrast Zipper Teeth
- Quilted Body with Ultra Soft Lining
- Elasticized Cuffs
- Adjustable Hem
- Brushed Tricot Hand Warmer Pockets
- Zippered Pockets with Garages
- Internal Full-Length Stormflap
- Inside Pocket

Fabrication

(Shell) 100% Nylon Ripstop, 118 oz/yd² (USA) / 40gsm (CDN); (Lining) 100% Polyester

Men's Sizes

S-3XL (Black/Charcoal, Navy/Charcoal S-6XL)

Women's Sizes

XS-2XL (Black/Charcoal, Navy/Charcoal XS-3XL)

Decoration Options



Technology



THERMALSHELL
TECHNOLOGY



WATERPROOF
LEVEL 1
600MM



BREATHABLE
LEVEL 1
1,000G/M²



WINDPROOF



+5°C TO -10°C
41°F TO 14°F

D/W/R Outer Shell
Provides an all-you-need basic level of water resistance for cool to cold wet weather conditions

Attached Hood
For instant wind and weather protection when you need it



W's: Navy/Charcoal
(Available in M's)

M's: Black/True Red
(Available in W's)



M's & W's: Black/
Charcoal



M's & W's: Black/
Marine Blue

GRAVITY THERMAL VEST

PFV-2 | PFV-2W

Additional Features

- Quilted Body with Ultra Soft Lining
- Center Front Vislon Zipper with Contrast Zipper Teeth
- Quilted Collar
- Adjustable Hem
- Brushed Tricot Hand Warmer Pockets
- Internal Full-Length Stormflap
- Decoration Access

Fabrication

(Shell) 100% Nylon Ripstop, 118 oz/yd² (USA) / 40gsm (CDN); (Lining) 100% Polyester

Men's Sizes

S-3XL (Black/Charcoal S-6XL)

Women's Sizes

XS-2XL (Black/Charcoal S-3XL)

Decoration Options



Technology



THERMALSHELL
TECHNOLOGY



WATERPROOF
LEVEL 1
600MM



BREATHABLE
LEVEL 1
1,000G/M²



WINDPROOF



+5°C TO -10°C
41°F TO 14°F

Attached Hood (W's)
For instant wind and weather protection when you need it

D/W/R Outer Shell

Provides an all-you-need basic level of water resistance for cool to cold wet weather conditions



W's: Black/Marine Blue
(Available in M's)

M's: Black/Charcoal
(Available in W's)



M's & W's: Black/
True Red



M's & W's: Navy/
Charcoal

NAUTILUS QUILTED HOODY

QXH-1 | QXH-1W

The Nautilus Quilted Hoody repels wet weather while keeping you warm and dry inside thanks to its full-length internal stormflap and PFC-Free water repellent finish. A lightweight, practical weather partner, this quilted hoody is built with feather-free insulation and features an adjustable hem and hood. The elasticized cuffs ensure you stay warm to the core, ready to head out whatever the weather.

PFC-Free Water Repellent Finish

Provides ample water resistance in wet weather

Zippered Pockets

Provide secure storage for valuables

Elasticized Cuffs

Block cold air from entering the sleeve and offers a secure fit

Adjustable Full Coverage Thermal Hood

Conveniently adjusts for a custom fit to provide warmth and protection in cold weather

Internal Full-Length Stormflap

Guards against cold, rain and wind entering through the zipper

Internal Chest Pocket

Protects your valuables safely and securely with easy access

Adjustable Hem

Cuts out the chill and maximizes core warmth



Additional Features

- Chin Saver
- Decoration Access

Fabrication

(Shell) 100% Polyester Pongee, 2.65 oz/yd² (USA) / 90gsm (CDN); (Lining) 100% Polyester

Men's Sizes

S-3XL (Black, Navy S-5XL)

Women's Sizes

XS-2XL (Black XS-3XL)

Technology



THERMALSHELL
TECHNOLOGY

Decoration Options



M's & W's: Black



M's & W's: Dolphin



M's & W's: Navy



M's & W's: Azure Blue

NAUTILUS QUILTED JACKET

QX-1 | QX-1W

The Nautilus Quilted Jacket repels wet weather while keeping you warm and dry inside thanks to its full-length internal stormflap and PFC-Free water repellent finish. A lightweight, practical weather partner, this quilted jacket is built with feather-free insulation. The elasticized cuffs ensure you stay warm to the core, ready to head out whatever the weather.

Additional Features

- D/W/R Outer Shell
- Quilted Body with Ultra Soft Lining
- Internal Full-Length Stormflap
- Adjustable Hem
- Zippered Pockets
- Chin Saver
- Decoration Access

Fabrication

(Shell) 100% Polyester Pongee,
2.65 oz/yd² (USA) / 90gsm (CDN);
(Lining) 100% Polyester

Men's Sizes

S-3XL (Black, Navy S-6XL)

Women's Sizes

XS-2XL (Black, Navy XS-3XL)

Decoration Options



Technology



THERMALSHELL
TECHNOLOGY



WATERPROOF
LEVEL 1
600MM



BREATHABLE
LEVEL 1
1,000G/M²



WINDPROOF



+5°C TO -10°C
41°F TO 14°F

PFC-Free Water Repellent Finish
Provides ample water resistance
in wet weather

Feather Free Thermal Shell
High loft synthetic insulation, designed to be lightweight and compactable



W's: Azure Blue
(Available in M's)

M's: Bright Red
(Available in W's)



M's & W's: Navy



M's & W's: Black

NAUTILUS QUILTED VEST

KXV-1 | KXV-1W

Add some warmth. For the ultimate in thermal layering convenience, simply throw on this ultra-light, quilted vest when the temperature takes a dip. A DWR water-repellent finish and synthetic down fill keeps your core warm and dry all day.

Additional Features

- D/W/R Outer Shell
- Quilted Body with Ultra Soft Lining
- Internal Full-Length Stormflap
- Adjustable Hem
- Zippered Pockets
- Chin Saver
- Decoration Access

Fabrication

(Shell) 100% Polyester Pongee,
2.65 oz/yd² (USA) / 90gsm (CDN);
(Lining) 100% Polyester

Men's Sizes

S-3XL (Black S-6XL) (Navy, Azure Blue S-5XL)

Women's Sizes

XS-2XL (Black, Navy XS-3XL)

Decoration Options



Technology



THERMALSHELL
TECHNOLOGY



WATERPROOF
LEVEL 1
600MM



BREATHABLE
LEVEL 1
1,000G/M²



WINDPROOF



+5°C TO -10°C
41°F TO 14°F

PFC-Free Water Repellent Finish
Provides ample water resistance in wet weather

Feather Free Thermal Shell
High loft synthetic insulation, designed to be lightweight and compactable



W's: Bright Red
(Available in M's)

M's: Navy
(Available in W's)



M's & W's: Black



M's & W's: Azure Blue



BASECAMP THERMAL JACKET

PFJ-4 | PFJ-4W

The Basecamp Thermal Jacket is designed to keep you warm and dry while fending off the wind and cold, this thermal polyfill jacket is ultralight with DWR water repellent coating. Its quilted baffles stabilize the fill to promote consistent warmth while you move with fluid mobility and comfort.

BASECAMP THERMAL JACKET

PFJ-4 | PFJ-4W

Additional Features

- Quilted Body
- Elasticized Cuffs
- Adjustable Hem
- Chin Saver
- Internal Full-Length Stormflap
- Packable Into Pocket
- Decoration Access

Fabrication

100% Nylon, 118 oz/yd² (USA) / 40gsm (CDN)

Men's Sizes

S-3XL (Black S-6XL)

Women's Sizes

XS-2XL (Black XS-3XL)

Decoration Options



Technology



THERMALSHELL
TECHNOLOGY



WATERPROOF
LEVEL 1
600MM



BREATHABLE
LEVEL 1
1,000G/M²



WINDPROOF



+5°C TO -10°C
41°F TO 14°F

D/W/R Outer Shell

Provides an all-you-need basic level of water resistance for cool to cold wet weather conditions

Feather Free Thermal Shell

High loft synthetic insulation, designed to be lightweight and compactible



W's: Red
(Available in M's)

M's: Navy
(Available in W's)



M's & W's: Black

BASECAMP THERMAL VEST

PFV-4 | PFV-4W

Additional Features

- Quilted Body
- Chin Saver
- Internal Full-Length Stormflap
- Packs into Own Pocket
- Decoration Access

Fabrication

100% Nylon, 118 oz/yd² (USA) / 40gsm (CDN)

Men's Sizes

S-3XL (Black, Navy S-6XL)

Women's Sizes

XS-2XL (Black, Navy XS-3XL)

Decoration Options



Technology



THERMALSHELL
TECHNOLOGY



WATERPROOF
LEVEL 1
600MM



BREATHABLE
LEVEL 1
1,000G/M²



WINDPROOF



+5°C TO -10°C
41°F TO 14°F

D/W/R Outer Shell

Provides an all-you-need basic level of water resistance for cool to cold wet weather conditions

Feather Free Thermal Shell

High loft synthetic insulation, designed to be lightweight and compactible



W's: Black
(Available in M's)

M's: Red



M's & W's: Navy

BOULDER THERMAL SHELL

AFH-1 | AFH-1W

The Boulder Thermal Shell isolates you from the wet and cold, with its warm, ultra lightweight thermal insulation, full-length stormflap, and PFC-Free water repellent finish on the main body, comes standard for heat-seekers. The chin saver and adjustable hem with drawcord complete this fashionable functional thermal shell.



WATERPROOF
LEVEL 1
600MM



BREATHABLE
LEVEL 1
1,000G/M²



WINDPROOF



+5°C TO -10°C
41°F TO 14°F

Additional Features

- PFC-Free Water Repellent Finish
- Decoration Access

Fabrication

(Shell) 100% Nylon, 118 oz/yd² (USA) / 40gsm (CDN);
(Shell-Secondary) 97% Polyester/ 3% Spandex Fleece,
6.87 oz/yd² (USA) / 233gsm (CDN); (Lining) 100% Nylon

Men's Sizes

S-6XL

Women's Sizes

XS-3XL

Decoration Options



Technology



THERMALSHELL
TECHNOLOGY



M's & W's: Black



M's & W's: Indigo

NARVIK HYBRID JACKET

BRX-1 | BRX-1W

Ultra lightweight with maximum thermal efficiency - The Narvik Hybrid Jacket isolates and contains heat in damp and cold environments with a lightweight quilted body, bonded knit collar and sleeves. A PFC-Free durable water repellent finish on the main body helps repel water in damp conditions. Chin saver and adjustable hem with draw cord lets you adjust for maximum comfort on your hike up the hill or outdoor/indoor industrial settings.



WATERPROOF
LEVEL 1
600MM



BREATHABLE
LEVEL 1
1,000G/M²



+5°C TO -10°C
41°F TO 14°F

Additional Features

- PFC-Free Water Repellent Finish
- Quilted Thermal Shell
- Decoration Access

Fabrication

(Shell) 100% Nylon, 112 oz/yd² (USA) / 38gsm (CDN);
(Shell-Secondary) 100% Polyester Two Tone Melange Fleece,
1091 oz/yd² (USA) / 370gsm (CDN)

Men's Sizes

S-3XL (Black/Dolphin Heather S-5XL)

Women's Sizes

XS-2XL

Technology



THERMALSHELL
TECHNOLOGY

Decoration Options



M's & W's: Black/Dolphin Heather



M's & W's: Indigo/Indigo Heather



OAKLAND THERMAL JACKET

BXM-1 | BXM-1W

Cool-weather casual. The Oakland Thermal Shell features low profile thermal fill panels, adjustable waist with snap closure for Women's, and a PFC-Free water repellent finish designed to keep you warm and dry. Both Men's and Women's styles feature classic flat rib curved collar with rib knit cuff and hem on Men's.

OAKLAND THERMAL JACKET

BXM-1 | BXM-1W

Flat Knit Rib Curved Collar
Well-defined and classic bomber style neckline

Diamond Quilted Polyfill (M's)
Diamond construction designed to secure polyfill in place while staying on trend

Zippered Hand Pockets
Perform a dual task of warming hands and stowing personal items

Rib Knit Cuff and Hem (M's)
Rib knit construction provides enhanced durability and comfort

Feather Free Thermal Shell
High loft synthetic insulation, designed to be lightweight and compactible

Internal Chest Pocket
Allows for the secure and practical storage of smaller personal items

Adjustable Waist with Snap Closure (W's)
Seamlessly and comfortably adjusts from a loose to more contoured fit

Dropped Back (W's)
Provides additional warmth and protection

Adjustable Snap Cuffs (W's)
Easily adjusts to provide a more secure fit



Additional Features

- PFC-Free Water Repellent Finish
- Set-in Sleeves
- Adjustable Snap Cuffs (W's)
- Bust Dart Shaping (W's)

Fabrication

100% Polyester, 2.51 oz/yd² (USA) / 85gsm (CDN)

Men's Sizes

S-5XL

Women's Sizes

XS-3XL

Decoration Options



Technology



THERMALSHELL
TECHNOLOGY



M's: Black



M's: Dolphin



W's: Black



W's: Dolphin



Technical Softshells

Our Technical Softshells Outerwear Collection is built with unparalleled attention to detail that ensures your absolute warmth and comfort in thick fog or light rain. The tightly woven face fabrics provide a solid barrier that braces against the elements, while the brushed interior provides ultra soft comfort for your skin. This brushed interior also promotes a micro climate for superior moisture management and climate control. You may never want to come out of your shell.





Built for Adventure

CASCADES SOFTSHELL BHS-3

Internal Full-Length
Stormflap

Zippered Chest Pocket

Adjustable Hem
with Drawcord

STORMTECH H2XTREME®
8,000/10,000 Waterproof /
Breathable Outer Shell

Zippered Hand
Warmer Pockets

Adjustable Cuffs



H2XTREME
WATERPROOF/BREATHABLE
STORM PROTECTION



CASCADES SOFTSHELL

BHS-3 | BHS-3W

Hone your edge. Warm weather can be unexpectedly replaced by sporadic showers. However, it just adds to the experience when you hit the trails with the Cascades Softshell. As its name implies, it features the latest in softshell fabric technology. It also provides durable protection against light rain with its PFC-Free waterproof, breathable bonded shell, internal full length stormflap, and multiple zippered pockets.

CASCADES SOFTSHELL

BHS-3 | BHS-3W

Zippered Chest Pocket
Protects your valuables safely and securely with easy access

Zippered Hand Warmer Pockets
Perform a dual task of warming hands and stowing personal items

Adjustable Cuffs
Allow you to adjust the fit of the cuff precisely

STORMTECH H2XTREME® Waterproof / Breathable Outer Shell
Offers a high level of waterproofing while allowing moisture vapor to exit the garment

Articulated Sleeves
Ergonomic design detail promotes a free range of movement

Adjustable Hem with Drawcord
Provides a comfortable fit and maximizes core temperature control



WATERPROOF
LEVEL 3
8,000MM



BREATHABLE
LEVEL 3
10,000G/M²



+5°C TO -10°C
41°F TO 14°F

Additional Features

- PFC-Free Water Repellent Finish
- Internal Full-Length Stormflap

Fabrication

(Shell) 90% Polyester/10% Spandex bonded with 100% Polyester Fleece, 9.44 oz/yd² (USA) / 320gsm (CDN);
(Lining) 100% Polyester

Men's Sizes

S-3XL (Black/Black, Navy/Navy S-5XL) (Dolphin/Black S-6XL)

Women's Sizes

XS-2XL (Black/Black, Dolphin/Black, Navy/Navy XS-3XL)

Technology

H2XTREME
WATERPROOF/BREATHABLE
STORM PROTECTION

Decoration Options



M's & W's: Black/Black



M's & W's: Navy/Navy



M's & W's: Dolphin/Black



M's & W's: Azure Blue/Black



M's & W's: Bright Red/Black

CIRRUS BONDED JACKET

BX-2 | BX-2W

This three-layer H2XTREME® Stretch micro polyester bonded shell features microfleece backing, interior storm placket, zippered pockets, and laser-cut adjustable cuff tabs providing optimal warmth and comfort in all weather conditions.

Additional Features

- 3-Layer Bonded Micro-Polyester Shell
- Zippered Pockets with Garages
- Adjustable Hem
- Adjustable Cuff Tabs
- Decoration Access

Fabrication

94% Polyester/6% Spandex bonded with 100% Polyester Microfleece, 9.44 oz/yd² (USA) / 320gsm (CDN)

Men's Sizes

S-5XL

Women's Sizes

XS-2XL

Decoration Options



Technology

H2XTREME
WATERPROOF/BREATHABLE
STORM PROTECTION



WATERPROOF
LEVEL 2
8,000MM



BREATHABLE
LEVEL 2
5,000G/M²



+5°C TO -10°C
41°F TO 14°F

STORMTECH H2XTREME®
Waterproof / Breathable Outer Shell
Offers a high level of waterproofing while allowing moisture vapor to exit the garment

Internal Full-Length Stormflap
Guards against cold, rain and wind entering through the zipper



W's: Navy
(Available in M's)

M's: Black
(Available in W's)

CIRRUS BONDED VEST

BXV-2 | BXV-2W

This three-layer H2XTREME® Stretch micro polyester bonded vest with microfleece backing, interior storm placket, zippered pockets with garages for optimal warmth, and comfort in all weather conditions.

Additional Features

- 3-Layer Bonded Micro-Polyester Shell
- Zippered Pockets with Garages
- Adjustable Hem
- Decoration Access

Fabrication

94% Polyester/6% Spandex bonded with 100% Polyester Microfleece, 9.44 oz/yd² (USA) / 320gsm (CDN)

Men's Sizes

S-4XL

Women's Sizes

XS-2XL

Decoration Options



Technology

H2XTREME
WATERPROOF/BREATHABLE
STORM PROTECTION



WATERPROOF
LEVEL 2
8,000MM



BREATHABLE
LEVEL 2
5,000G/M²



+5°C TO -10°C
41°F TO 14°F

Internal Full-Length Stormflap
Guards against cold, rain and wind entering through the zipper

STORMTECH H2XTREME®
Waterproof / Breathable Outer Shell
Offers a high level of waterproofing while allowing moisture vapor to exit the garment



W's: Black
(Available in M's)

M's: Navy
(Available in W's)

BELCARRA SOFTSHELL

KSL-1 | KSL-1W

The Belcarra Softshell was designed to protect you from the elements with its PFC-Free waterproof/breathable bonded shell. In inclement weather, just pull up the adjustable attached hood to guard against wet, foggy conditions. Breathability, durability, warmth, and comfort have come together to create the pinnacle of lightweight weather solutions.

Additional Features

- PFC-Free Waterproof/Breathable
- Bonded Shell
- Audio System
- Zippered Hand Warmer Pocket
- Elasticized Hem and Cuffs (M's)
- Adjustable Waist (W's)
- Partial Elasticized Cuffs (W's)

Fabrication

(Shell) 100% Polyester Interlock bonded with 100% Polyester Birdseye Mesh, 5.90 oz/yd² (USA) / 200gsm (CDN); (Lining) 100% Polyester

Men's Sizes

S-5XL

Women's Sizes

XS-3XL

Decoration Options



WATERPROOF
LEVEL 3
10,000MM



BREATHABLE
LEVEL 3
3,000G/M²



+20°C TO +5°C
68°F TO 41°F

Adjustable Attached Hood

Conveniently adjusts for individualized warmth and protection from inclement weather



M's: Black
(Available in W's)

W's: Dolphin
(Available in M's)

STORMTECH H2XTREME® Waterproof / Breathable Outer Shell

Offers a high level of waterproofing while allowing moisture vapor to exit the garment

Kick Pleat (W's)

Provides an increased ease of movement

CATSKILL ANORAK

KS-4 | KS-4W

The Catskill Anorak features a high performance lightweight waterproof, breathable outer shell designed for maximum mobility. A PFC-Free water repellent finish added to the H2XTREME® waterproof breathable outer shell provides extra wet weather protection. Durability, warmth, and comfort have come together to create a unique solution for variable weather conditions.

Additional Features

- D/W/R Outer Shell
- Adjustable Hem with Drawcord
- 1/4 Zip with Internal Stormflap
- Zippered Hand Pockets with Brushed Tricot
- Articulated Action Elbows
- Combination Action Shoulders
- Contoured Seaming (W's)
- Partial Elasticized Cuffs

Fabrication

100% Polyester Interlock bonded with 100% Polyester Birdseye Mesh, 5.90 oz/yd² (USA) / 200gsm (CDN)

Men's Sizes

S-5XL

Women's Sizes

XS-3XL

Decoration Options



WATERPROOF
LEVEL 3
10,000MM



BREATHABLE
LEVEL 3
3,000G/M²



+20°C TO +5°C
68°F TO 41°F

Extra High Adjustable Collar

Adjustable weather protection for maximum comfort



M's: Black
(Available in W's)

W's: Dolphin
(Available in M's)

STORMTECH H2XTREME® Waterproof / Breathable Outer Shell

Offers a high level of waterproofing while allowing moisture vapor to exit the garment

GREENWICH LIGHTWEIGHT SOFTSHELL

KS-3 | KS-3W

Move to the rhythm in the go-to Greenwich Lightweight Softshell. Artfully designed to move with you, not around you, contemplating your needs at every turn. The PFC-free water-repellent finish and wind resistant fabric shuns the cold and cut out drafts. Reflective shoulder trim adds extra visibility in low light, for protection of a different kind. Breathability, durability, warmth, and comfort have come together to create the pinnacle of lightweight weather solutions.

STORMTECH H2XTREME® Waterproof / Breathable Outer Shell

Offers a high level of waterproofing while allowing moisture vapor to exit the garment

Audio Port

Connect your device through pocket audio port

Reflective Trim

For added visibility in low light conditions

D/W/R Outer Shell

Provides an all-you-need basic level of water resistance for cool to cold wet weather conditions



WATERPROOF
LEVEL 3
10,000MM



BREATHABLE
LEVEL 3
3,000G/M²



+20°C TO +5°C
68°F TO 41°F

Additional Features

- PFC-Free Water Repellent Finish
- Internal Pocket

Fabrication

100% Polyester Interlock bonded with 100% Polyester Birdseye Mesh, 5.90 oz/yd² (USA) / 200gsm (CDN)

Men's Sizes

S-3XL (Dolphin, Navy S-5XL) (Black S-6XL)

Women's Sizes

XS-3XL

Technology

H2XTREME
WATERPROOF/BREATHABLE
STORM PROTECTION



Decoration Options



M's & W's: Black



M's & W's: Dolphin



M's & W's: Navy



M's & W's: Azure Blue



M's & W's: Bright Red

KYOTO JACKET

KPX-1 | KPX-1W

The hard-faced waffle backed fabric used in the Kyoto Jacket traps pockets of warm air on the interior side and provides an advanced stretch technology that allows for superior range of motion and enhanced breathability, while also remaining water resistant. This adaptable piece can double as a performance training top or a technical layering shell - ideal for a casual athletic look at work or any hike in the local mountains.

Articulated Action Shoulders

Provide optimal range of motion

Chest Pocket (M's)

Conveniently stows your electronics and keeps your ear buds from binding

Zippered Hand Pockets

Perform a dual task of warming hands and stowing personal items

D/W/R Outer Shell

Provides an all-you-need basic level of water resistance for cool to cold wet weather conditions

Hard Face Waffle Back Fabrication

Offers superior thermal properties while allowing for airflow and breathability

Sleeve Pocket (W's)

Purposeful stowage location for quick access to small essentials



Additional Features

- PFC-Free Water Repellent Finish
- Internal Media Port
- Internal Storm Flap
- Elasticized Cuffs
- Contoured Fit (W's)

Fabrication

92% Polyester/ 8% Spandex, 5.46oz/ yd² (USA)/ 185gsm (CDN)

Men's Sizes

S-3XL (Black, Graphite S-5XL)

Women's Sizes

XS-2XL

Technology



Decoration Options



M's & W's: Black



M's & W's: Graphite



M's & W's: Classic Blue



M's & W's: Garden Green

ORBITER SOFTSHELL HOODY

KSH-1 | KSH-1W

A high-performance mid-weight softshell, featuring water repellent fabric for elemental weather protection. This jacket has a lightweight fleece backing to add core warmth and brushed tricot lined pockets to provide added comfort for your hands.

Extra High Collar

Provides extra warmth and wind protection from the elements

Attached Hood with Adjustable Drawcord

Adjust the fit of the hood for maximum warmth in cool weather

D/W/R Outer Shell

Provides an all-you-need basic level of water resistance for cool to cold wet weather conditions

Articulated Action Elbows

Provide optimal range of motion

Zippered Brushed Tricot Pockets

Perform a dual task of warming hands and stowing personal items



WATERPROOF
LEVEL 1
600MM



BREATHABLE
LEVEL 1
1,000G/M²



+20°C TO +5°C
68°F TO 41°F

Additional Features

- PFC-Free Water Repellent Finish
- Adjustable Hem
- Front and Back Princess Style Seams

Fabrication

92% Polyester, 8% Spandex Bonded with 100% Polyester Polar Fleece, 8.11oz/yd² (USA) / 275gsm (CDN)

Men's Sizes

S-5XL

Women's Sizes

XS-3XL

Technology



Decoration Options



M's & W's: Black/Dolphin



M's & W's: Black/Azure Blue



M's & W's: Black/Bright Red

ORBITER SOFTSHELL

KSB-1 | KSB-1W | KSB-1Y | KSB-1R

Soft-touch weather-resistant warmth. A high-performance mid-layer softshell, featuring water repellent fabric for elemental weather protection. Zippered pockets lined with brushed tricot, along with a lightweight fleece backing provides added comfort for your hands and core. Partner with an H2XTREME® waterproof outer layer and a lightweight H2X-DRY® base for the ultimate layered system.

Additional Features

- Zippered Brushed Tricot Pockets
- Reverse Taped Center Front Zipper
- Chin Saver

Fabrication

92% Polyester/8% Spandex bonded with 100% Polyester Polar Fleece,
8.11 oz/yd² (USA) / 275gsm (CDN)

Men's Sizes

S-3XL (Black/Azure Blue, Black/Bright Red S-5XL)
(Black/Carbon S-6XL)

Women's Sizes

XS-2XL (Black/Carbon, Black/Azure Blue,
Black/Bright Red XS-3XL)

Youth's Sizes

XS-XL

Decoration Options



WATERPROOF
LEVEL 1
600MM



BREATHABLE
LEVEL 1
1,000G/M²



+20°C TO +5°C
68°F TO 41°F

D/W/R Outer Shell

Provides an all-you-need basic level of water resistance for cool to cold wet weather conditions



W's: Azure Blue/Black

M's: Bright Red/Black
(Available in W's)



M's, W's & Y's:
Black/Carbon



M's, W's & Y's:
Black/Azure Blue



M's, W's & Y's:
Black/Bright Red



M's, W's & Y's:
Navy/Carbon



W's: Black/Kiwi



KSB-1R M's: Black
(Reflective)



KSB-1R M's: Navy
(Reflective)

ORBITER SOFTSHELL VEST

KSV-1 | KSV-1W

Soft-touch weather-resistant softshell full-zip vest. A high-performance mid layer, featuring water repellent fabric for elemental weather protection. This vest has a lightweight fleece backing to add core warmth and brushed tricot lined pockets to provide added comfort for your hands.

Additional Features

- PFC-Free Water Repellent Finish
- Zippered Hand Pockets with Brushed Tricot
- Adjustable Hem

Fabrication

92% Polyester/8% Spandex bonded with 100% Polyester Polar Fleece,
8.11 oz/yd² (USA) / 275gsm (CDN)

Men's Sizes

S-5XL

Women's Sizes

XS-2XL

Decoration Options



WATERPROOF
LEVEL 1
600MM



BREATHABLE
LEVEL 1
1,000G/M²



+20°C TO +5°C
68°F TO 41°F

D/W/R Outer Shell

Provides an all-you-need basic level of water resistance for cool to cold wet weather conditions



W's: Navy/Carbon
(Available in M's)

M's: Black/Dolphin
(Available in W's)



NARVIK SOFTSHELL

KBR-1 | KBR-1W

Soft-touch weather-resistant warmth. A high-performance mid-layer softshell, featuring water repellent fabric for elemental weather protection built with environmentally sustainable 42% Recycled Polyester. Zippered pockets lined with brushed tricot, along with a lightweight fleece backing provides added comfort for your hands and core. Wear on its own or partner with an H2XTREME® waterproof outer layer and a lightweight H2X-DRY® base for the ultimate layered system.

NARVIK SOFTSHELL

KBR-1 | KBR-1W

Pure Earth by STORMTECH™
Made from Recycled Polyester for a reduced environmental footprint
42% RECYCLED POLYESTER

Zippered Brushed Tricot Pockets
Perform a dual task of warming hands and stowing personal items

Adjustable Hem
Cuts out the chill and maximizes core warmth

Internal Placket and Chin Saver
Provides extra next to skin and wind protection

PFC-Free Water Repellent Finish
Provides ample water resistance in wet weather

Elasticized Cuffs
Block cold air from entering the sleeve and offers a secure fit



WATERPROOF
LEVEL 1
600MM



BREATHABLE
LEVEL 1
1,000G/M²



+20°C TO +5°C
68°F TO 41°F

Fabrication 92% Polyester (42% Recycled Polyester) / 8% Spandex bonded with 100% Recycled Polyester Polar Fleece, 8.11 oz/yd² (USA) / 275gsm (CDN)

Men's Sizes S-3XL (Black S-5XL)

Women's Sizes XS-2XL (Black S-3XL)

Decoration Options



Technology



M's & W's: Black



M's & W's: Dolphin



M's & W's: Navy

Rainshells



WATERFALL INSULATED RAIN JACKET

WRB-3 | WRB-3W

Rain sense. Let the rain fall as you move through the city, warmly protected in this matte finish Waterfall Insulated Rain Jacket. With its light thermal shell insulation, ultrasonically welded seams, extra high insulated collar, and adjustable snap cuffs, this rain jacket demands that the wet stays out. The ingenious design moderates your core temperature thanks to a ventilated back yoke and underarm venting. Chase the impending wet weather away while you stay warm and dry.



WATERFALL INSULATED RAIN JACKET

WRB-3 | WRB-3W

Ultrasonically Welded Seam Technology

Provides long lasting seam waterproofing and durability

Laser Cut Back Vent

To allow airflow and excess heat to exit for core temperature regulation

D/W/R Outer Shell

Provides an all-you-need basic level of water resistance for cool to cold wet weather conditions

Extra High Insulated Collar

Provides extra warmth and wind protection

Feather Free Thermal Shell

High loft synthetic insulation, designed to be lightweight and compactible

Adjustable Snap Cuffs

Provide a more secure fit at the wrist and gives you maximum cold and wet weather protection



WATERPROOF
LEVEL 2
4,000MM



+5°C TO -10°C
41°F TO 14°F



ULTRASONIC
WELDED SEAMS

Additional Features

- Thermal Shell Technology
- PFC-Free Water Repellent Finish
- Flapped Hand Pockets
- Front Zipper with Snap Closures
- Attached Hood with Adjustable Drawcord

Technology



Fabrication

100% Polyurethane with 100% Polyester Backing,
5.60 oz/yd² (USA) / 190gsm (CDN)

Men's Sizes

S-3XL (Black S-5XL)

Women's Sizes

XS-2XL

Decoration Options



M's & W's: Black



M's & W's: Navy



W's: Burgundy

WATERFALL RAIN JACKET

WRB-2 | WRB-2W

This great fitting, mid-length and fully lined waterproof raincoat with a matte finish is a goto piece for any urban environment. Features include ultrasonically welded waterproof seams for permanent wet weather protection. Additional features include flapped snap closure hand pockets, adjustable snap cuffs and snap back yoke and a stylish self-fabric waist belt keeping you protected from the elements.

Ultrasonically Welded Seam Technology

Provides long lasting seam waterproofing and durability

Laser Cut Back Vent

To allow airflow and excess heat to exit for core temperature regulation

D/W/R Outer Shell

Provides an all-you-need basic level of water resistance for cool to cold wet weather conditions

Attached Hood with Adjustable Drawcord

Adjust the fit of the hood for maximum warmth in cool weather

Extra High Insulated Collar

Provides extra warmth and wind protection

Extra Long Silhouette and Waist Belt (W's)

Offers added protection from the elements in variable condition

Adjustable Snap Cuffs

Provide a more secure fit at the wrist and gives you maximum cold and wet weather protection



WATERPROOF
LEVEL 2
4,000MM



+20°C TO +5°C
68°F TO 41°F



ULTRASONIC
WELDED SEAMS

Additional Features

- PFC-Free Durable Water Repellent Finish
- Front Zipper Flap with Snap Closures
- Flapped Hand Pockets with Snap
- Underarm Venting

Fabrication

100% Polyurethane with 100% Polyester Backing.
5.60 oz/yd² (USA) / 190gsm (CDN)

Men's Sizes

S-3XL (Black S-5XL)

Women's Sizes

XS-2XL

Technology



Decoration Options



M's: Black



M's & W's: Navy



M's: Earth



W's: Raspberry

SQUALL RAIN JACKET

WRB-1 | WRB-1W

This classically styled, water-resistant and windproof raincoat with a matte finish is both stylish and practical. Features include ultrasonically welded waterproof seams for permanent wet weather protection, flapped snap closure hand pockets, partially elasticized cuffs, extra length for added coverage, underarm and back venting which allows heat to escape without letting moisture in.

Ultrasonically Welded Seam Technology

Provides long lasting seam waterproofing and durability

D/W/R Outer Shell

Provides an all-you-need basic level of water resistance for cool to cold wet weather conditions

Attached Hood with Adjustable Drawcord

Adjust the fit of the hood for maximum warmth in cool weather

Extra High Insulated Collar

Provides extra warmth and wind protection

Partial Elasticized Cuffs

Blocks cold air from entering sleeve and offers a secure fit



WATERPROOF
LEVEL 2
4,000MM



+20°C TO +5°C
68°F TO 41°F



ULTRASONIC
WELDED SEAMS

Additional Features

- PFC-Free Water Repellent Finish
- Wind Resistant
- Front Flap with Snap Closures
- Flapped Hand Pockets with Snap
- Back Mesh Lined Vent
- Underarm Venting

Fabrication

100% Polyurethane with 100% Polyester Backing,
5.60 oz/yd² (USA) / 190gsm (CDN)

Men's Sizes

S-3XL (Black S-5XL)

Women's Sizes

XS-2XL

Decoration Options



Technology



M's & W's: Black



W's: Navy



M's & W's: Earth



M's: Gold



Lightweight Shells

Whether you're training for a marathon, hiking or exploring the great outdoors, there are no days off - even when the weather takes a turn for the worst. Stay comfortable and protected from the wet and windy weather with high-performance lightweight jackets from STORMTECH.





PACIFICA JACKET

KXT-2 | KXT-2W

Urban inspired lightweight performance. The ultra lightweight Pacifica Jacket features a sleek silhouette, a mesh lined back vent for enhanced ventilation, articulated elbows to allow for a full range of movement, an attached hood for unexpected rain showers and zippered hand pockets to securely and conveniently store personal items. Articulated action shoulders provide optimal range of motion.

PACIFICA JACKET

KXT-2 | KXT-2W



Additional Features

- Mesh Lined Back Vent
- Adjustable Hem

Fabrication

(Shell) 100% Polyester, 192 oz/yd² (USA) / 65gsm (CDN);
(Lining) 100% Polyester

Men's Sizes

S-3XL (Black, Dolphin, Navy S-5XL)

Women's Sizes

XS-2XL

Technology



Decoration Options



M's & W's: Black

M's & W's: Black/
Classic Blue

M's & W's: Black/
Bright Red

M's & W's: Dolphin

M's & W's: Navy

M's & W's: Classic Blue



PACIFICA VEST

KTV-1 | KTV-1W

Ultra-lightweight, ultra-compactable wind vest for when the elements are working against you. Urban inspired, features include mesh lined back vent, and an adjustable hem that makes the Pacifica Vest a great solution in mild weather. Zippered hand pockets to securely and conveniently store personal items.

PACIFICA 1/4 ZIP ANORAK

KXT-1 | KXT-1W

Additional Features

- Articulated Action Shoulders (M's)
- Gathered Action Shoulders (W's)
- Zippered Hand Pockets
- Partial Elasticized Cuffs
- Mesh Lined Back Vent
- Mesh and Taffeta Lining
- Adjustable Hem

Fabrication

(Shell) 100% Polyester,
1.92 oz/yd² (USA) / 65gsm (CDN);
(Lining) 100% Polyester

Men's Sizes

S-3XL (Black, Dolphin, Navy S-5XL)

Women's Sizes

XS-2XL

Decoration Options



Technology



WATERPROOF
LEVEL 1
600MM



BREATHABLE
LEVEL 1
1,000G/M²



WINDPROOF



+20°C TO +5°C
68°F TO 41°F

1/4 Zip with Internal Stormflap

Adjust to shut out the cold or
allow heat to escape

PFC-Free Water Repellent Finish
Provides ample
water resistance
in wet weather



M's: Black
(Available in W's)

W's: Classic Blue
(Available in M's)



M's & W's: Dolphin



M's & W's: Navy

PACIFICA VEST

KTV-1 | KTV-1W

Additional Features

- Full Center Front Zipper with Internal Stormflap
- Zippered Hand Pockets
- Mesh Lined Back Vent
- Adjustable Hem

Fabrication

(Shell) 100% Polyester, 1.92 oz/yd² (USA) / 65gsm (CDN);
(Lining) 100% Polyester

Men's Sizes

S-3XL (Black, Dolphin, Navy S-5XL)

Women's Sizes

XS-2XL

Decoration Options



Technology



WATERPROOF
LEVEL 1
600MM



BREATHABLE
LEVEL 1
1,000G/M²



WINDPROOF



+20°C TO +5°C
68°F TO 41°F

PFC-Free Water Repellent Finish

Provides ample water resistance
in wet weather

Mesh & Taffeta Lining

For enhanced
management
and comfort



M's: Classic Blue
(Available in W's)

W's: Dolphin
(Available in M's)



M's & W's: Black



M's & W's: Black/
Classic Blue



M's & W's: Black/
Bright Red



M's & W's: Navy

OZONE HOODED SHELL

TMX-1 | TMX-1W

Urban inspired and outdoor ready. The super lightweight Ozone Hooded Shell features a modern silhouette, mesh panel for ventilation, articulated elbows to allow for a full range of movement, and an attached hood for unexpected rain showers.

Additional Features

- PFC-Free Water Repellent Finish
- Packs Into Self-Pocket
- Articulated Action Shoulders

Fabrication

100% Polyester, 192oz/yd² (USA)/65gsm (CDN)

Men's Sizes

S-3XL (Black S-5XL)

Women's Sizes

XS-2XL

Decoration Options



Technology



WATERPROOF
LEVEL 1
600MM



BREATHABLE
LEVEL 1
1,000G/M²



+20°C TO +5°C
68°F TO 41°F

Contoured Hem

Ergonomic design that provides freedom of movement with a fashionably tailored fit

D/W/R Outer Shell
Provides an all-you-need basic level of water resistance for cool to cold wet weather conditions

Scuba Hood

For instant wind and weather protection when you need it



M's: Kiwi

W's: Dolphin
(Available in M's)



M's & W's: Black

AXIS SHELL

GSX-1 | GSX-1W | GSX-1Y

Maximum ventilation, minimal bulk. Lightweight, soft to the touch but with hard-wearing hexagonal ripstop fabric. Electronics are protected from a shower or two by an internal media pocket. Comes in a variety of eye popping color combinations.

Additional Features

- Center Front Zipper
- Internal Media Pocket
- Elasticized Cuffs
- Adjustable Hem
- Decoration Access

Fabrication

(Shell) 100% Polyester Dobby (Soccer pattern), 2.51 oz/yd² (USA) / 85gsm (CDN); (Lining) 100% Polyester

Men's Sizes

S-3XL (Black/Black, Black/Sport Red, Navy/Navy S-5XL) (Black/Black, Navy/Navy L-XL Tall)

Women's Sizes

XS-2XL (Black/Black, Black/Sport Red, Navy/ Navy XS-3XL)

Youth's Sizes

XS-XL

Decoration Options



Technology



WATERPROOF
LEVEL 1
600MM



BREATHABLE
LEVEL 1
1,000G/M²



+20°C TO +5°C
68°F TO 41°F

D/W/R Outer Shell
Provides an all-you-need basic level of water resistance for cool to cold wet weather conditions

Mesh Lining

Promotes air movement and breathability



M's: Navy/Navy
(Available in W's & Y's)

W's: Royal/Black
(Available in M's)



M's, W's & Y's:
Black/Black

M's, W's & Y's:
Black/Sport Red

Y's: Black/Sundance

M's & W's: Grey/
Black

M's, W's & Y's:
Navy/Navy

W's: Electric Blue/
Flame Red

NAUTILUS PERFORMANCE SHELL

KX-1 | KX-1W | KX-1Y

Lightweight convertible protection. The stowable hood adds extra protection when showers arrive, while a vented back yoke works like air-conditioning, keeping you cool and dry. With reflective trim on the shoulder for added visibility in low light and availability in a wide range of colors.



Additional Features

- Zippered Pocket
- Back Mesh Lined Vent

Fabrication

(Shell) 100% Polyester Pongee, 2.65 oz/yd² (USA) / 90gsm (CDN);
(Lining) 100% Polyester

Men's Sizes

XS-3XL (Black XS-6XL) (Navy XS-5XL)

Women's Sizes

XS-2XL (Black, Navy XS-3XL)

Youth's Sizes

S-XL

Decoration Options



Technology



M's & W's: Black

M's & W's: Carbon

M's, W's & Y's: Navy

M's, W's & Y's: Azure Blue

M's, W's & Y's: Bright Red

M's: Kiwi

M's & W's: Cool Silver



Fleece & Layering

It's fair to say that spirited feelings are an unavoidable side effect of being surrounded by clear lakes and majestic snowcapped peaks. STORMTECH has drawn inspiration from those feelings and created tactile equivalents by using only the finest soft, synthetic materials and cotton in the manufacturing of all our fleece and layering styles. This has earned us 'best in fleece' status. Our collection consists of an array of base and mid layers that are lightweight, functional and perfect for a warm layer or light sweater. So layer up and feel the joy.







AVALANTE FULL ZIP FLEECE JACKET

FHZ-1 | FHZ-1W

The Avalante Full Zip Fleece Jacket offers long lasting cold weather comfort. Raglan sleeve design provides unrestricted movement and a great fit. Valuables are safely secured in zippered pockets, while also keeping hands warm and dry. Full front zipper with low-profile chin saver provides added protection from the elements as you venture forth with a clear conscience, knowing this fleece jacket has been created from sustainably sourced Recycled Polyester fleece.

AVALANTE FULL ZIP FLEECE JACKET

FHZ-1 | FHZ-1W

Pure Earth by STORMTECH™
Made from Recycled Polyester for a reduced environmental footprint
75% RECYCLED POLYESTER

Zippered Chest Pocket (M's)
Quick access and secure storage of accessories

Sweater Knit Fleece with Brushed Interior
Ultra soft warmth and comfort

Zippered Hand Warmer Pockets
Keeps your hands warm, and contents secure

Brushed Tricot Lined Collar, Cuff and Hem
Provides comfort and warmth in cool weather

Low-Profile Chin Saver
Provides next to skin protection

Raglan Sleeves
Ergonomic design promotes free range of movement in the shoulders

Zippered Sleeve Pocket (W's)
Protects your valuables safely and securely with quick access

Flatlock Seams
Provide chafe-free comfort during any activity

Color Matched Trim
Subtle tone on tone color palette

Fabrication 75% Recycled Polyester/25% Polyester Fleece, 9.44 oz/yd² (USA) / 320gsm (CDN)

Technology



Men's Sizes S-3XL (Black Heather, Granite Heather S-5XL)

Women's Sizes XS-2XL (Black Heather, Granite Heather XS-3XL)

Decoration Options



M's & W's: Black Heather



M's & W's: Navy Heather



M's & W's: Granite Heather



M's & W's: Oatmeal Heather

AVALANTE 1/4 ZIP PULLOVER

FHP-1 | FHP-1W

Get ready for action with the Avalante 1/4 Zip Pullover's full range of motion articulated shoulders. It's stylish yet practical with a secure zippered pocket and a 1/4 zip front with low-profile chin saver for easy adjustment to moody weather. Made from Recycled Polyester for reduced environmental impact, this practical pullover is a win for both you and nature.

Additional Features

- Ultra Soft Sweater Knit Fleece with Brushed Interior
- Brushed Tricot Lined Collar/Cuff/Hem
- Extended 1/4 Zip Front
- Zippered Chest Pocket (M's)
- Zippered Sleeve Pocket (W's)
- Raglan Sleeves
- Color Matched Trim
- Flatlock Seams
- Low-Profile Chin Saver

Fabrication

75% Recycled Polyester/25% Polyester Fleece,
9.44 oz/yd² (USA) / 320gsm (CDN)

Men's Sizes

S-3XL (Black Heather, Granite Heather S-5XL)

Women's Sizes

XS-2XL (Black Heather, Granite Heather XS-3XL)

Decoration Options



Technology



M's & W's: Black Heather



M's & W's: Oatmeal Heather

Extended 1/4 Zip Front
Adjust to shut out the cold or allow heat to escape

Pure Earth by STORMTECH™
Made from Recycled Polyester for a reduced environmental footprint
75% RECYCLED POLYESTER



M's: Granite Heather
(Available in W's)

W's: Navy Heather
(Available in M's)

AVALANTE FULL ZIP FLEECE VEST

FHV-1 | FHV-1W

Built for optimal warmth and comfort indoors or out. This design affords versatility with well-placed zippers to protect belongings and a secure full front zipper. Hand pocket lined for warmth while low-profile chin saver provides next to skin protection. Made from recycled polyester for a reduced environmental impact.

Additional Features

- Ultra Soft Sweater Knit Fleece with Brushed Interior
- Zippered Chest Pocket (M's)
- Zippered Hand Warmer Pockets
- Color Matched Trim
- Flatlock Seams
- Low-Profile Chin Saver

Fabrication

75% Recycled Polyester/25% Polyester Fleece,
9.44 oz/yd² (USA) / 320gsm (CDN)

Men's Sizes

S-3XL (Black Heather, Granite Heather S-5XL)

Women's Sizes

XS-2XL

Decoration Options



Technology



M's & W's: Black Heather



M's & W's: Granite Heather

Zippered Chest Pocket (M's)
Quick access and secure storage of accessories

Pure Earth by STORMTECH™
Made from Recycled Polyester for a reduced environmental footprint
75% RECYCLED POLYESTER



M's: Navy Heather
(Available in W's)

W's: Oatmeal Heather
(Available in M's)

AVALANTE FLEECE SHIRT

SNF-1

The effortlessly stylish Avalante Fleece Shirt made from Recycled Polyester charms in all settings. Its on-trend detailing elevates its practical design features. Chest pocket flaps close with a snap, ensuring your items are secure and within easy reach. Hand warmer pockets, adjustable cuffs, and a centre front snap closure add to the functionality and comfort of this in-demand shirt.

Pure Earth by STORMTECH™

Made from Recycled Polyester for a reduced environmental footprint
75% RECYCLED POLYESTER

Woven Collar Lining

For Shape Retention

Fully Lined Chest Pocket Flaps with Snaps

Stow personal items quickly and conveniently

Durable and Hard-Wearing Center Front Snap Closure

Easy to wear, functional and fashionable

Unisex Sizing

Designed to accommodate an extended size range from 2XS – 5XL

Sweater Knit Fleece with Brushed Interior

Ultra soft warmth and comfort

Brushed Tricot Hand Warmer Pockets

Keeps your hands warm and dry

Cuff Placket with Snaps

For an adjustable, comfortable fit at the wrist

Brushed Tricot Lined Center Front Placket, Cuffs and Hem

For comfort and warmth in cool weather



Fabrication

75% Recycled Polyester/25% Polyester Fleece,
9.44 oz/yd² (USA) / 320gsm (CDN)

Unisex Sizes

2XS-3XL
(Black Heather, Granite Heather 2XS-5XL)

Decoration Options



Technology



Black Heather



Navy Heather



Granite Heather



Oatmeal Heather

BERGEN SHERPA FLEECE JACKET

DLX-1 | DLX-1W

Designed for optimum warmth and comfort in both urban and outdoor environments. This high pile bonded sherpa fleece jacket is indispensable on cold weather days. The high-zip collar allows for core temperature regulation and provides a snug, comfortable fit.



BERGEN SHERPA FLEECE VEST

DLV-1 | DLV-1W

Designed for optimum warmth and comfort in both urban and outdoor environments. This high pile bonded sherpa vest is indispensable on cold weather days. The high-zip collar allows for core temperature regulation and provides a snug, comfortable fit.

BERGEN SHERPA FLEECE JACKET

DLX-1 | DLX-1W

Additional Features

- Internal Full-Length Stormflap
- Elastic Hem & Cuff Trim
- Contoured Seaming (W's)
- Protective Trim
- Set-in Sleeves

Fabrication

(Shell) 100% Polyester Sherpa Fleece bonded with 100% Polyester Polar Fleece, 13.27 oz/yd² (USA) / 450 gsm (CDN); (Shell-Secondary) 100% Polyester, 2.30 oz/yd² (USA) / 78gsm (CDN)

Men's Sizes

S-3XL (Black S-5XL)

Women's Sizes

XS-2XL (Black XS-3XL)

Decoration Options



Zippered Hand Pockets with Brushed Tricot
Performs a dual task of warming hands and stowing personal items

Single Chest Pocket with Flap

Allows you to quickly and conveniently stow and access personal items



M's & W's: Black



W's: Zinc
(Available in M's)

M's: Indigo
(Available in W's)

BERGEN SHERPA FLEECE VEST

DLV-1 | DLV-1W

Additional Features

- Internal Full-Length Stormflap
- Elastic Hem & Armhole Trim
- Contoured Seaming (W's)
- Protective Trim

Fabrication

(Shell) 100% Polyester Sherpa Fleece bonded with 100% Polyester Polar Fleece, 13.27 oz/yd² (USA) / 450 gsm (CDN); (Shell-Secondary) 100% Polyester, 2.30 oz/yd² (USA) / 78gsm (CDN)

Men's Sizes

S-3XL (Black S-5XL)

Women's Sizes

XS-2XL (Black XS-3XL)

Decoration Options



Zippered Hand Pockets with Brushed Tricot
Performs a dual task of warming hands and stowing personal items

Single Chest Pocket with Flap

Allows you to quickly and conveniently stow and access personal items



M's & W's: Indigo



W's: Black
(Available in M's)

M's: Zinc
(Available in W's)



CARIBOU FLEECE JACKET

FGX-1

A rustic deep woods inspired sherpa fleece jacket designed to keep cold temperatures at bay. Featuring front snaps for ease of use and lined handwarmer pockets. Perfect for those casual weekends in the city or staying warm and dry in the great outdoors. This brushed tricot lined collar allows for core temperature regulation and provides a warm, comfortable fit.

CARIBOU FLEECE JACKET
FGX-1



Fabrication 100% Polyester Sherpa Fleece,
9.14 oz/yd² (USA) / 310gsm (CDN)

Unisex Sizes XS-3XL (Carbon/Black XS-5XL)

Decoration Options  



Carbon/Black



Mineral/Black



Red/Black



JUNEAU KNIT HOODY

FH-2 | FH-2W

Casual just became serious. From sea to sky to summit, life is built upon layers of experience and memories. The Juneau Knit Hoody is the perfect urban or outdoor midlayer for those days where winter is more than just a hint in the air. Its ultra-soft sweater-knit fleece, scuba hood and low-profile, zippered hand warmer pockets are the perfect combination of comfort, style, and function. Make your life story the one that keeps them talking.

JUNEAU KNIT HOODY

FH-2 | FH-2W

Scuba Hood

For instant wind and weather protection when you need it

Audio Port

Connect your device through front pocket

Sweater Knit Fleece

Delivers optimal comfort and shape retention after washing

Zippered Bicep Pocket

Allows you to conveniently safe zip your important valuables

Zippered Pockets

Provide secure storage for valuables



Additional Features

- Rib Cuffs

Fabrication

100% Polyester Two Tone Melange Fleece, 12.98 oz/yd² (USA) / 440gsm (CDN)

Men's Sizes

S-3XL (Graphite S-5XL)

Women's Sizes

XS-2XL

Decoration Options



M's & W's: Graphite

M's & W's: Denim

W's: Sage

ANDORRA JACKET

EQX-1 | EQX-1W

Classically styled, this double knit engineered quilted ottoman jacket is a versatile adventurer that is as content on the city streets as it is on a mountain top. The extra high collar allows for core temperature regulation and provides a warm, comfortable fit. The Andorra Jacket features include warm, brushed tricot kanga pockets and hardwearing taslan trim on pocket welts and collar.



MISTRAL FLEECE JACKET

TMX-2 | TMX-2W

The Mistral Fleece Jacket features lightweight, single face fleece and H2X-DRY® fabric that wicks moisture away from the skin, helping regulate optimum body comfort during high exertion activities. Versatile and functional features mean this piece, with its bold contrast design, will become your 'goto' lightweight jacket.

ANDORRA JACKET

EQX-1 | EQX-1W

Additional Features

- Full Internal Storm Flap
- Internal Audio Sleeve

Fabrication

100% Polyester, 8.85 oz/yd² (USA) / 300 gsm (CDN)

Men's Sizes

S-3XL (Black S-5XL)

Women's Sizes

XS-2XL

Decoration Options



Protective Trim

Trim on pocket welts and collar for extended durability

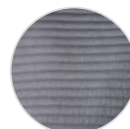

Quilted Ottoman Fabric



M's & W's: Black

Hand Pockets with Brushed Tricot
Perform a dual task of warming hands and stowing personal items



W's: Navy
(Available in M's)

M's: Graphite
(Available in W's)

MISTRAL FLEECE JACKET

TMX-2 | TMX-2W

Additional Features

- Articulated Shoulders

Fabrication

97% Polyester / 3% Spandex Interlock, 7.82oz/yd² (USA)/265gsm (CDN)

Men's Sizes

S-3XL (Black S-5XL)

Women's Sizes

XS-2XL

Decoration Options



Technology

H2XDRY
MOISTURE MANAGEMENT

STORMTECH H2X-DRY®

Moisture Management
Draws moisture away from the skin, helping to maintain optimal body comfort

Contoured Collar
Provides added comfort and flexibility



W's: Bright Red
(Available in M's)

M's: Azure Blue

Contoured Hem
Ergonomic design that provides freedom of movement with a fashionably tailored fit



M's & W's: Black



M's & W's: Dolphin



W's: Jewel Green



MEDUSA FLEECE HOODY

QMX-1 | QMX-1W

From sea to summit, life is built upon layers of experience and memories. The Medusa Fleece Hoody is the perfect urban or outdoor mid-layer for those days when winter is more than just a hint in the air. Its ultra-soft ottoman-knit fleece, scuba hood and low-profile, zippered hand warmer pockets create a perfect combination of comfort, style, and function. The Medusa Fleece Hoody is built with 100% recycled polyester fiber for a reduced environmental footprint.

MEDUSA FLEECE HOODY

QMX-1 | QMX-1W



Low-Profile Chin Saver
Provides extra next to skin and wind protection

Pure Earth by STORMTECH™
Made from Recycled Polyester for a reduced environmental footprint
100% RECYCLED POLYESTER

On-Seam Zippered Hand Warmer Pockets
Securely stow personal items and keep hands warm

Full-Coverage Easy-Lock Adjustable 3-Piece Hood
Easily adjust the hood for maximum warmth in cool weather

Brushed Tricot Hood Facing
Offers soft protection, comfort, and warmth in cool weather



Ultra-soft Ottoman-knit Fleece Shell

Contour Side Panels
Provide a flattering and comfortable fit

Brushed Tricot Cuffs, and Hem
Offers soft protection, comfort, and warmth in cool weather

Fabrication 100% Recycled Polyester Stripe Fleece, 9.0 oz/yd² (USA) / 305gsm (CDN)

Additional Features • Adjustable Hem

Men's Sizes S-3XL (Charcoal Stripe S-5XL)

Women's Sizes XS-2XL

Decoration Options



Technology



M's & W's: Charcoal Stripe



M's & W's: Zinc Stripe



NOVARRA FULL ZIP HOODY

MXF-2 | MXF-2W

The Novarra Full Zip Hoody is a versatile, lightweight hoody featuring an ultra-soft ottoman-knit fleece shell and hood to allow for easy movement and a smooth silhouette in any position. A perfect fit for work or play, the soft, elastic-knit cuffs and hem provide ultimate comfort. Adjustable hood with drawcord provides weather protection.

The Novarra Full Zip Hoody is built with a blend of both regular and recycled fibers for a reduced environmental footprint

NOVARRA FULL ZIP HOODY

MXF-2 | MXF-2W



Low-Profile Chin Saver
Provides extra next to skin
and wind protection

**Pure Earth by
STORMTECH™**
Made from Recycled
Polyester for a reduced
environmental footprint
**60% RECYCLED
POLYESTER**

**Brushed Tricot
Hood Facing and
Hand Pockets**
Offers soft
protection,
comfort, and
warmth in cool
weather

**Elastic Hem and
Cuff Trim**
Provides a secure
fit and maximizes
core warmth

**Full-Coverage Easy-Lock
Adjustable 3-Piece Hood**
Easily adjust the hood for in
cool weather



**Ultra-soft
Ottoman-knit Fleece Shell**

Contour Side Panels
Provide a flattering and
comfortable fit

**Exposed Zippered
Hand Warmer
Pockets**
Perform a dual task
of warming hands
and stowing personal
items



Fabrication 60% Recycled Polyester/ 40% Regular
Polyester Fleece, 5.16 oz/yd² (USA) /
175gsm (CDN)

Men's Sizes S-5XL

Women's Sizes XS-2XL (Carbon Stripe XS-3XL)

**Decoration
Options**



Technology



M's & W's: Carbon Stripe



M's & W's: Classic Blue Stripe

NOVARRA FULL ZIP JACKET

MXF-1 | MXF-1W

Casual just became serious. From sea to sky to summit, life is built upon layers of experience and memories. The Novarra Jacket is the perfect urban or outdoor mid-layer for those days where winter is more than just a hint in the air. Its ultrasoft ottoman-knit fleece, and low-profile, zippered hand warmer pockets are the perfect combination of comfort, style, and function. Make your life story the one that keeps them talking. Made with Recycled Polyester content for a reduced environmental footprint.



NOVARRA VEST

MXV-1 | MXV-1W

Life is built upon layers of experience and memories. The Novarra Vest is the perfect urban or outdoor mid-layer for those days where winter is more than just a hint in the air. Its ultra-soft ottoman-knit fleece, and low-profile, zippered hand warmer pockets are the perfect combination of comfort, style, and function. Make your life story the one that keeps them talking. Made with Recycled Polyester content for a reduced environmental footprint.

NOVARRA FULL ZIP JACKET

MXF-1 | MXF-1W

Additional Features

- Concealed Zippered Hand Pockets with Brushed Tricot
- Low-Profile Chin Saver
- Contoured Seaming (W's)
- Articulated Action Shoulders
- Elastic Hem and Cuff Trim

Fabrication

60% Recycled Polyester/ 40% Regular Polyester Fleece, 5.16 oz/yd² (USA) /175gsm (CDN)

Men's Sizes

S-3XL (Carbon Stripe S-5XL)

Women's Sizes

XS-2XL

Decoration Options



Technology



Pure Earth by STORMTECH™
Made from Recycled Polyester for a reduced environmental footprint
60% RECYCLED POLYESTER

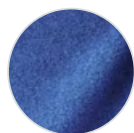

Ottoman-knit Fleece Shell

Brushed Tricot Lined Collar

Offers soft protection, comfort, and warmth in cool weather



W's: Classic Blue Stripe
(Available in M's)

M's: Carbon Stripe
(Available in W's)

NOVARRA VEST

MXV-1 | MXV-1W

Additional Features

- Low-Profile Chin Saver
- Concealed Zippered Hand Pockets with Brushed Tricot
- Contoured Seaming (W's)
- Brushed Tricot Lined Collar
- Elastic Hem and Armhole Trim

Fabrication

60% Recycled Polyester/ 40% Regular Polyester Fleece, 5.16 oz/yd² (USA) /175gsm (CDN)

Men's Sizes

S-3XL (Carbon Stripe S-6XL)

Women's Sizes

XS-2XL (Carbon Stripe XS-3XL)

Decoration Options



Technology



Pure Earth by STORMTECH™
Made from Recycled Polyester for a reduced environmental footprint
60% RECYCLED POLYESTER

Brushed Tricot Lined Collar

Offers soft protection, comfort, and warmth in cool weather



W's: Carbon Stripe
(Available in M's)

M's: Classic Blue Stripe
(Available in M's)

Ottoman-knit Fleece Shell



SHASTA TECH FLEECE 1/4 ZIP

FPL-1 | FPL-1W

Reach the summit at work or play. This lightweight polar fleece layer delivers comfort and warmth on cold days. Classically styled, this pullover is a versatile adventurer that is as content on the city streets as it is on a mountain top. The quarter-zip high collar allows for core temperature regulation and provides a cozy, comfortable fit. So, now all that's left to do is to warm your hands inside the brushed tricot kangaroo pocket and radiate a smile of contentment to the world.

SHASTA TECH FLEECE 1/4 ZIP

FPL-1 | FPL-1W

Additional Features

- Internal Audio Sleeve
- Contrast Cuff and Hem

Fabrication

(Shell) 100% Polyester Fleece, 6.93 oz/yd² (USA) / 235gsm (CDN);
(Shell-Secondary) 100% Polyester Pongee, 2.30 oz/y² (USA) / 78gsm (CDN)

Men's Sizes

S-3XL (Black S-6XL)

Women's Sizes

XS-2XL (Black XS-3XL)

Decoration Options



Anti-Pill Polyester Polar Fleece
Provides optimal warmth and garment durability

¼ Zip with High Collar
Adjust to shut out the cold or allow heat to escape

Kanga Pocket with Brushed Tricot
For stowing personal items and keeping hands warm



M's & W's: Black



W's: Graphite/Black
(Available in M's)



M's: Navy
(Available in W's)

IMPACT MICROFLEECE JACKET

MX-2 | MX-2W

Layering has pioneered the way for lightweight yet functional fleeces, like this anti-pill polar fleece with center front zipper and chin saver. Brushed tricot lined pockets add luxury, while invisible zippers ensure uninterrupted design lines.

Additional Features

- Brushed Tricot Hand Warmer Pockets

Fabrication

100% Polyester Fleece, 5.60 oz/yd² (USA) / 190gsm (CDN)

Men's Sizes

S-5XL

Women's Sizes

XS-3XL

Decoration Options



Chin Saver
Provides extra next to skin and wind protection



W's: Black/Carbon

M's: Black/Carbon



MONTAUK FLEECE JACKET

SX-5 | SX-5W

The Montauk Fleece Jacket features lightweight and fleece on both sides of the fabric that help regulate optimum body comfort during high exertion activities and deliver. The Montauk Fleece Jacket is constructed from a blend of regular and recycled polyester fabric for a reduced environmental footprint.

MONTAUK FLEECE JACKET

SX-5 | SX-5W



Brushed Tricot Lined Collar, Cuff, and Hem
Offers soft protection, comfort and warmth in cool weather

Pure Earth by STORMTECH™
Made from Recycled Polyester for a reduced environmental footprint
75% RECYCLED POLYESTER

Flatlock Seams:
Provide chafe-free comfort during any activity

Zippered Hand Warmer Pockets
Perform a dual task of warming hands and stowing personal items

Low-Profile Chin Saver
Provides extra next to skin and wind protection

Anti-Pill Recycled Polyester Polar Fleece
Provides optimal warmth and durability

Contour Side Panels
Provide a flattering and comfortable fit

Internal Pockets
Protects your valuables safely and securely with easy access



Fabrication 75% Recycled Polyester/ 25% Polyester Fleece, 6.93 oz/yd² (USA) / 235gsm (CDN)

Men's Sizes S-5XL

Women's Sizes XS-2XL (Black XS-3XL)

Decoration Options



Technology



M's & W's: Black



M's & W's: Granite



M's & W's: Midnight

BASE THERMAL 1/4 ZIP

HTZ-1 | HTZ-1W

Base camp of layering. Streamlined base layer with H2X-DRY® moisture management technology that wicks moisture away from the skin. The Base Thermal 1/4 Zip features a grid back fleece which offers superior thermal properties, while allowing for excellent airflow and breathability.

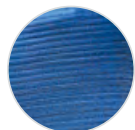

Double Knit Ottoman Fleece

STORMTECH H2X-DRY® Moisture Management
Draws moisture away from the skin, helping to maintain optimal body comfort

Snag Resistant Fabric
Leaves the garment looking new wear after wear



Reverse Coil Front 1/4 Zipper
Adjust to shut out the cold or allow heat to escape

Contour Side Panels
Provide a flattering and comfortable fit

Additional Features

- Contrast Cover Stitching

Fabrication

95% Polyester/5% Spandex Drop Needle Double Knit Fleece, 7.08 oz/yd² (USA) / 240gsm (CDN)

Men's Sizes

S-3XL (Dolphin S-6XL)

Women's Sizes

XS-2XL (Dolphin XS-3XL)

Technology

H2XDRY
MOISTURE MANAGEMENT

Decoration Options



M's & W's: Dolphin



M's & W's: Ocean



M's & W's: Earth

TREELINE PERFORMANCE 1/4 ZIP PULLOVER

HTZ-2 | HTZ-2W

Streamlined silhouette base layer with H2X-DRY® moisture management technology and environmentally sustainable 44% Recycled Polyester that wicks moisture away from the skin. The Treeline Performance 1/4 Zip Pullover features a brushed back fleece which offers superior thermal properties, while allowing for excellent breathability. Chin saver provides extra next to skin comfort.

Additional Features

- 1/4 Zip
- Articulated Action Shoulders
- Contour Side Panels
- Flatlock Seams
- Chin Saver

Fabrication

44% Recycled Polyester/44% Polyester/
12% Spandex, 7.96 oz/yd² (USA) / 270gsm (CDN)

Men's Sizes

S-3XL (Black Heather S-5XL)

Women's Sizes

XS-2XL

Decoration Options



Technology



Pure Earth by STORMTECH™
Made from Recycled Polyester for a reduced environmental footprint
44% RECYCLED POLYESTER

STORMTECH H2X-DRY® Moisture Management
Draws moisture away from the skin, helping to maintain optimal body comfort



M's: Black Heather
(Available in W's)

W's: Dark Navy Heather
(Available in M's)

MILANO 1/4 ZIP PULLOVER

HXR-1 | HXR-1W

This lightweight stretch layer delivers comfort and warmth on cold days. Classically styled, Milano 1/4 zip pullover is a versatile adventurer that is as content on the city streets as it is on a mountain top. The 1/4 zip high collar allows for core temperature regulation and provides a cozy, comfortable fit. Articulated action shoulders provide unrestricted range of movement. Made with Recycled Polyester content for a reduced environmental footprint.

Additional Features

- Flatlock Seams
- Chin Saver
- Articulated Action Shoulder
- Contour Side Panels

Fabrication

46% Recycled Polyester/45% Regular Polyester/
9% Elastane, 6.55 oz/yd² (USA) / 222gsm (CDN)

Men's Sizes

S-3XL (Charcoal Heather, Black S-6XL)

Women's Sizes

XS-2XL (Charcoal Heather, Black XS-3XL)

Decoration Options



Technology



Pure Earth by STORMTECH™
Made from Recycled Polyester for a reduced environmental footprint
46% RECYCLED POLYESTER

1/4 Zip Front
Adjust to shut out the cold or allow heat to escape

STORMTECH H2X-DRY® Moisture Management
Draws moisture away from the skin, helping to maintain optimal body comfort

UPF Rating 50+
Technology that protects the skin from the sun's rays



M's: Classic Blue Heather
(Available in W's)

W's: Charcoal Heather
(Available in M's)



M's & W's: Black

PULSE FLEECE PULLOVER

TFW-1 | TFW-1W

Streamlined base layer features H2X-DRY® fabric that wicks moisture away from the skin, helping regulate optimum body comfort during high exertion activities. This 1/4-zip contours the body, while contrast seam and zip makes you stand out of the crowd. The perfect thermal base layer for a multi-layer system.

1/4 Zip

Adjust to shut out the cold or allow heat to escape

STORMTECH H2X-DRY® Moisture Management

Draws moisture away from the skin, helping to maintain optimal body comfort

Chin Saver

Provides next to skin and wind protection

Contrast Cover Stitch Detail

Provides a bold accent combined with sleek styling

Thumb Holes (W's)

Keep your sleeves extended and your hands warm. Makes layering easy.



Fabrication

92% Polyester, 8% Spandex Single Jersey, 5.90 oz/yd² (USA)/200gsm (CDN)

Men's Sizes

S-3XL (Black/Carbon S-5XL)

Women's Sizes

XS-2XL

Decoration Options



Technology

H2XDRY
MOISTURE MANAGEMENT



M's & W's: Black/Carbon



M's & W's: Black/Electric Blue



M's & W's: Black/Kiwi



M's & W's: Black/Bright Red



M's & W's: Navy/Carbon

AUGUSTA 1/4 ZIP LONG SLEEVE

QT-1 | QT-1W

Base layer solution with H2X-DRY® moisture management technology that wicks moisture away from the skin and helps regulate optimum body comfort during high exertion activities. The perfect thermal base layer for a multi-layer system.

Additional Features

- Contour Side Panels
- Coverstitching Detail

Fabrication 92% Polyester/ 8% Spandex,
6.19 oz/yd² (USA) / 210gsm (CDN)

Men's Sizes S-5XL (Black S-6XL)

Women's Sizes XS-3XL

Decoration Options   

Technology  MOISTURE MANAGEMENT

STORMTECH H2X-DRY® Moisture Management
Draws moisture away from the skin, helping to maintain optimal body comfort

Reverse Coil Front 1/4 Zipper
For clean styling and adjustability

Combination Action Shoulders
Ergonomic design for free range of movement



DOCKYARD 1/4 ZIP PULLOVER

VQX-1 | VQX-1W

High efficiency base layer features H2X-DRY® fabric treated with Polygiene® Freshness technology to control odor; wear more, wash less. Fabricated to wick moisture away from the skin, helping regulate optimum body comfort during high exertion activities. This 1/4-zip pullover is the perfect base layer for a multi-layer system and offers a UPF Rating 50+ to protect the skin from the sun's rays.

Additional Features

- UPF Rating 50+
- Single Chest Pocket (M'S)
- Contoured Seaming (W's)
- Dropped Back with Hem Side Slits

Fabrication 100% Polyester Double Pique,
5.13 oz/yd² (USA) / 174gsm (CDN)

Men's Sizes S-5XL

Women's Sizes XS-2XL

Decoration Options   

Technology  MOISTURE MANAGEMENT  POLYGIENE® FRESHNESS

STORMTECH H2X-DRY® Moisture Management
Draws moisture away from the skin, helping to maintain optimal body comfort

1/4 Zip with Chin Saver
Adjust to shut out the cold or allow heat to escape

Polygiene® Stays Fresh Technology
Prevents the growth of odor causing bacteria. Wear more, wash less





Performance Hoodies

Whether it's a trip to the gym, a night on the town, or a hike to your favorite waterfall; a hoody is that good-natured companion that makes everything better. Effortlessly stylish, this staple has become a wardrobe essential. STORMTECH offers one of the finest collections of highly technical, form-fitting performance and comfy cotton hoodies, so you're sure to have a friend for every walk of life.







MONASHEE FLEECE PULLOVER HOODY

TWX-3

The Monashee Pullover Hoody is a basic wardrobe favorite. Mindfully created from sustainably sourced Cotton and Recycled Polyester fleece, this is a Fall must-have. Kangaroo pockets and a drawcord adjustable hood provides practical protection from wind and crisp weather conditions. The rib knit construction at hem and cuffs delivers enhanced durability while providing lounging comfort that exudes an effortlessly trendy edge.

MONASHEE FLEECE PULLOVER HOODY
TWX-3

3-Piece Hood with Adjustable Drawcord
Provides maximum weather protection

Pure Earth by STORMTECH™
Made from Recycled Polyester and BCI Sourced Cotton for a reduced environmental footprint
**59% BCI COTTON/
41% RECYCLED POLYESTER**

UPF Rating 50+
Technology that protects the skin from the sun's rays

1x1 Rib Knit Cuffs and Hem
Rib knit construction provides enhanced durability and comfort

Double-Topstitching
For added strength and visual appeal

Kanga Pockets
For casual comfort and keeping your hands warm

Color Matched Trim
Subtle tone on tone color palette



Fabrication 59% BCI Cotton/41% Recycled Polyester Fleece,
7.28 oz/yd² (USA) / 247gsm (CDN)

Men's Sizes XS-3XL (Black, Navy, Charcoal Heather,
Granite Heather XS-5XL)

**Decoration
Options**



Technology



Black Charcoal Heather Granite Heather Navy Denim Heather Moss Heather Mineral Taupe Oatmeal Heather

MONASHEE FLEECE FULL ZIP HOODY

TWX-2

Go with the flow in the casual comfort of the Monashee Fleece Full Zip Hoody. Cradle your hands in the warmth of the kanga pockets, draw in the adjustable hood on chilly days, or evict brisk conditions with the quick adaption full front zipper. The rib hem and cuffs complete the fashion-forward look of this environmentally considerate hoody.



Pure Earth by STORMTECH™
Made from Recycled Polyester and BCI Sourced Cotton for a reduced environmental footprint
**59% BCI COTTON/
41% RECYCLED POLYESTER**

Full Zipper Front
For easy wearing

Color Matched Trim
Subtle tone on tone color palette

1x1 Rib Knit Cuffs and Hem
Rib knit construction provides enhanced durability and comfort

3-Piece Hood with Adjustable Drawcord
Provides maximum weather protection

Double-Topstitching
For added strength and visual appeal

UPF Rating 50+
Technology that protects the skin from the sun's rays

Kanga Pockets
For casual comfort and keeping your hands warm

Fabrication 59% BCI Cotton/41% Recycled Polyester Fleece, 7.28 oz/yd² (USA) / 247gsm (CDN)

Men's Sizes XS-3XL (Black, Navy, Charcoal Heather, Granite Heather XS-5XL)

Decoration Options



Technology



Black Charcoal Heather Granite Heather Navy Denim Heather Moss Heather Mineral Taupe Oatmeal Heather

MONASHEE FLEECE JOGGER

TWXP-1

Discover our stylish and versatile Jogger Pant, crafted from soft and breathable fabrics for all-day comfort. With a modern tapered leg design, multiple pockets for convenience, and durable construction, these joggers effortlessly blend fashion and function, making them a must-have addition to your wardrobe.



1x1 Rib Knit Adjustable Waist with Drawcord

Seamlessly and comfortably adjusts from a loose to more contoured fit

On-Seam Hand Pockets

For stowing personal items and keeping hands warm

Pure Earth by STORMTECH™

Made from Recycled Polyester and BCI Sourced Cotton for a reduced environmental footprint

59% BCI COTTON/

41% RECYCLED POLYESTER

Double-Topstitching

For added strength and visual appeal

1x1 Rib Knit Cuffs

Rib knit construction provides enhanced durability and comfort



Fabrication

59% BCI Cotton/41% Recycled Polyester Fleece,
7.28 oz/yd² (USA) / 247gsm (CDN)

Men's Sizes

XS - 5XL

Decoration Options



Technology



Black



Navy



Charcoal Heather



DOLOMITE FLEECE HOODY

CNX-1 | CNX-1W

The Dolomite Fleece Hoodie is a Fall essential. It's your easy-to-carry, on-hand warmth for unexpected cold snaps. Cut out the chill by adjusting the attached hood drawcord. Hand warmer pockets keep hands toasty and the sleek look is completed with 2x2 rib knit cuffs and hem for enhanced durability.

DOLOMITE FLEECE HOODY

CNX-1 | CNX-1W

Reinforced Drawcord Grommets
For long-lasting durability

Zippered Chest Pocket (M's)
Protects your valuables safely and securely with easy access

Heavy Duty 11.8 oz Brushed Cotton Polyester Fleece

Heavy Duty 2x2 Rib Knit Cuffs and Hem
Rib knit construction provides enhanced durability and comfort

Adjustable 3-Piece Hood with Rib Knit Trim
Adjust the fit of the hood for maximum warmth in cool weather

Chin Saver
Provides next to skin and wind protection

Heavy Gauge Zipper with Metal Finish
For a top to bottom secure fit

Articulated Elbows
Provide optimal range of motion

Hand Warmer Pockets
Keeps your hands warm and dry

Fabrication 76% Cotton/24% Polyester Fleece,
11.80 oz/yd² (USA) / 400gsm (CDN)

Men's Sizes S-3XL (Black, Dolphin S-5XL)

Women's Sizes XS-2XL (Black, Dolphin XS-3XL)

Decoration Options



M's & W's: Black



M's & W's: Dolphin



M's & W's: Navy

REFLEX HOODY

TCX-1 | TCX-1W

Urban athletic design with technical features, perfect for pre or post workout. The Reflex Hoody includes performance inspired H2X-DRY® fabric that wicks moisture away from the skin to help regulate optimal body temperature. A high-density print provides a framed, technical style aesthetic.



LOGAN PERFORMANCE HOODY

FH-3 | FH-3W

Do more of what works for you, and your Logan Performance Hoody will do the same. Built with a premium quality polyester outer layer bonded to sherpa fleece, this hoody doesn't drop its guard when the temperature suddenly dips. The premium fabric is continually working to keep you comfortable, while the fully lined scuba hood and adjustable hem work hard at heat retention. Put your comfort in the right hands.

REFLEX HOODY

TCX-1 | TCX-1W

Additional Features

- Articulated Elbows
- Underarm Gusset
- Contoured Hem

Fabrication

66% Cotton/34% Polyester,
8.08 oz/yd² (USA) / 274gsm (CDN)

Men's Sizes

S-3XL (Black S-5XL)

Women's Sizes

XS-2XL

Decoration Options



Technology

H2XDRY
MOISTURE MANAGEMENT



M's & W's: Black



M's & W's: Dolphin

STORMTECH H2X-DRY® Moisture Management
Draws moisture away from the skin, helping to maintain optimal body comfort

Scuba Hood
For instant wind and weather protection when you need it



W's: Jewel Green
(Available in M's)

M's: Azure Blue

Kanga Pockets
For stowing personal items and keeping your hands warm

LOGAN PERFORMANCE HOODY

FH-3 | FH-3W

Additional Features

- Outer Layer Bonded to Sherpa Fleece
- Adjustable Hem
- Internal Audio Sleeve
- Adjustable Hood
- Audio Port

Fabrication

100% Polyester Jersey bonded with
100% Polyester Sherpa Fleece,
10.18 oz/yd² (USA) / 345gsm (CDN)

Men's Sizes

S-3XL (Black S-5XL)

Women's Sizes

XS-2XL

Decoration Options



Technology

H2XDRY
MOISTURE MANAGEMENT



M's & W's: Black



W's: Navy

Full Coverage Lined Hood
For instant wind and weather protection when you need it

STORMTECH H2X-DRY® Moisture Management
Draws moisture away from the skin, helping to maintain optimal body comfort



W's: Black/Bright Red

M's: Black/Azure Blue
(Available in W's)

Zippered Pockets
Provide secure storage for valuables



DOCKYARD PERFORMANCE HOODY

CFH-3 | CFZ-6

Built with cotton-rich performance fabric treated with Polygiene® Freshness technology to control odor; wear more, wash less. The Dockyard Performance Hoody allows for easy movement and maintains a smooth silhouette in any position. A perfect fit for work or play, the ribbed cuffs and hem provide ultimate comfort. Adjustable hood with drawcord provides weather protection.

DOCKYARD PERFORMANCE FULL ZIP HOODY

CFZ-6 | CFZ-6W

Additional Features

- Articulated Elbows
- Underarm Gusset
- Contoured Hem
- 1x1 Rib Knit Cuffs and Hem
- Center Front Zipper
- On Seam Zippered Hand Pockets

Fabrication

(Shell) 47% Polyester/47% Cotton/6% Spandex, 8.85 oz/yd² (USA) / 300gsm (CDN); (Lining) 60% Cotton/40% Polyester

Men's Sizes

S-5XL

Women's Sizes

XS-3XL

Decoration Options



Technology

H2XDRY
MOISTURE MANAGEMENT



POLYGIENE
FRESHNESS

Polygiene® Stays Fresh Technology

Prevents the growth of odor causing bacteria. Wear more, wash less

Adjustable Hood with Drawcord

Provides weather protection

STORMTECH H2X-DRY®

Moisture Management
Draws moisture away from the skin, helping to maintain optimal body comfort



W's: Black
(Available in M's)

M's: Dolphin
(Available in W's)

DOCKYARD PERFORMANCE HOODY

CFH-3 | CFH-3W

Additional Features

- Articulated Action Elbows
- On-Seam Hand Pockets
- 1x1 Rib Knit Cuffs and Hem

Fabrication

(Shell) 47% Polyester/47% Cotton/6% Spandex, 8.85 oz/yd² (USA) / 300gsm (CDN); (Lining) 60% Cotton/40% Polyester

Men's Sizes

S-5XL

Women's Sizes

XS-2XL

Decoration Options



Technology

H2XDRY
MOISTURE MANAGEMENT



POLYGIENE
FRESHNESS

Polygiene® Stays Fresh Technology

Prevents the growth of odor causing bacteria. Wear more, wash less

Adjustable Hood with Drawcord

Provides weather protection

STORMTECH H2X-DRY®

Moisture Management
Draws moisture away from the skin, helping to maintain optimal body comfort



W's: Dolphin
(Available in M's)

M's: Black
(Available in W's)

HALIFAX HOODY

SFZ-3 | SFZ-3W

Technical, water-repellent urban athletic design with technical features. Featuring PFC-Free water repellent finish to repel water. The Halifax Hoody doubles as a lightweight outer garment for a run in cool weather, or as an urban casual layering piece.

PFC-Free Water Repellent Finish
Provides ample water resistance in wet weather

Articulated Action Elbows
Provide optimal range of motion

Kanga Pockets (M's)
For stowing personal items and keeping hands warm

On-Seam Hand Pockets (W's)
For stowing personal items and keeping hands warm



Fabrication 100% Polyester, 5.46oz/yd² (USA) / 185gsm (CDN)

Men's Sizes S-5XL

Women's Sizes XS-2XL

Decoration Options



Technology



M's & W's: Black



M's & W's: Grey Melange

OMEGA ZIP HOODY

CFZ-5 | CFZ-5W | CFZ-5R

Classic, athletic-inspired performance hoody features ultra-soft cotton-poly blend fabric, a full-zip front with welts, kanga pockets for keeping your hands warm, and rib cuffs and hem for premium design detailing.

Additional Features

- Full Center Front Zipper with Welts
- Kanga Pockets
- Rib Cuffs and Hem

Fabrication

70% Cotton/30% Polyester Fleece,
11.80 oz/yd² (USA) / 400gsm (CDN)

Men's Sizes

S-3XL (Black, Black/Carbon S-6XL)

Women's Sizes

XS-2XL (Black, Black/Carbon XS-3XL)

Decoration Options



Attached Hood with Adjustable Drawcord
Allows you to adjust the fit of the hood for maximum warmth in cool weather

M's: Navy
(Available in W's)

W's: Black/Bright Red
(Available in M's)



M's & W's: Black



M's & W's: Carbon



M's & W's: Black/Carbon



CFZ-5R M's: Black
(Reflective)



CFZ-5R M's: Navy
(Reflective)

OMEGA HOODY

CFH-2

Athletically casual, ultra-soft comfort comes in the form of oversized hand-warming kanga pockets, raglan sleeves, and an attached drawcord hood. A two-tone color finish rib cuffs and hem complete this athleisure look.

Fabrication

70% Cotton/30% Polyester Fleece,
11.80 oz/yd² (USA) / 400gsm (CDN)

Unisex

2XS-5XL

Decoration Options



Attached Hood with Adjustable Drawcord
Allows you to adjust the fit of the hood for maximum warmth in cool weather

Kanga Pockets
For stowing personal items and keeping hands warm

Rib Cuffs and Hem
Help block unwanted cold from entering the garment



M's: Black



M's: Carbon

M's: Black/Carbon



MONTABELLO THERMAL 1/4 ZIP PULLOVER

KXP-1 | KXP-1W

Regardless of the season, layering works. It's simple; add a layer for warmth and peel one off to cool down. The Montebello Zip Pullover with full coverage collar maintains a dry, comfortable environment, while the contoured style lines add aesthetic charm to its functionality. This is layering dexterity at its best.

MONTEBELLO THERMAL 1/4 ZIP PULLOVER

KXP-1 | KXP-1W



Fabrication

(Shell - Solid) 100% Polyester,
8.85 oz/yd² (USA) / 300 gsm (CDN);
(Shell - Heather) 60% Cotton/40% Polyester,
8.85 oz/yd² (USA) / 300 gsm (CDN)

Men's Sizes

S-3XL (Dark Charcoal Heather S-5XL)

Women's Sizes

XS-2XL (Dark Charcoal Heather XS-3XL)

Decoration Options



M's & W's:
Dark Charcoal Heather



M's & W's: Steel Blue



M's & W's: Ash Heather

MONASHEE 1/4 ZIP PULLOVER TWX-5

MONASHEE COWL NECK PULLOVER TWX-5W

- Additional Features
- UPF Rating 50+
 - Set-in Sleeves (M's)
 - Oversized Mock Neck Collar (W's)
 - Contoured Seaming (W's)
 - On-Seam Hand Warmer Pockets (W's)
 - 1x1 Rib Knit Cuffs and Hem

Fabrication

59% BCI Cotton/41% Recycled Polyester Fleece, 7.28 oz/yd² (USA) / 247gsm (CDN)

Men's Sizes

S-5XL

Women's Sizes

XS-2XL

Decoration Options

E

HT

LP

Technology

PURE EARTH

Pure Earth by STORMTECH™

Made from Recycled Polyester and BCI Sourced Cotton for a reduced environmental footprint

59% BCI COTTON/ 41% RECYCLED POLYESTER

1/4 Zip Front (M's)

Adjust to shut out the cold or allow heat to escape

Dropped Back with Hem Side Slits (W's)

Provides additional warmth and protection

W's: Black

(Available in M's)

M's: Granite Heather

(Available in W's)

MONASHEE HENLEY TWX-4

- Additional Features
- UPF Rating 50+
 - Raglan Sleeves
 - Double Topstitching

Fabrication

59% BCI Cotton/ 41% Recycled Polyester Fleece, 7.28 oz/yd² (USA) / 247gsm (CDN)

Men's Sizes

2XS-5XL

Decoration Options

E

HT

LP

Technology

PURE EARTH

Pure Earth by STORMTECH™

Made from Recycled Polyester and BCI Sourced Cotton for a reduced environmental footprint

59% BCI COTTON/ 41% RECYCLED POLYESTER

3-Button Henley Placket

Provides modern, premium styling, flexibility, and comfort

1x1 Rib Knit Cuffs and Hem

Gives you a secure fit and maximizes core warmth

M's: Granite Heather



M's: Black



MONASHEE PULLOVER & HENLEY

TWX-5 | TWX-5W

TWX-4

Adjust on the go. Layering styles adapt to the season, the Monashee Pullover with full coverage collar maintains a comfortable environment and adds aesthetic charm to its functionality. This is layering dexterity at its best. Made from Recycled Polyester and sustainably sourced BCI Cotton for a reduced environmental footprint.

MONASHEE FLEECE CREW NECK

TWX-1

The efficient simplicity of the Monashee Fleece Crew Neck makes it a versatile style contender at work or play. Raglan sleeves eliminate the shoulder seam, delivering unrestricted movement and a feel-good fit. The 1x1 rib crew neck collar, cuffs, and hem ensure outstanding durability, resulting in a sustainably sourced crew neck you can enjoy for years to come.



YUKON CREW PULLOVER

CFW-1 | CFW-1W

Featuring hardwearing, cotton-rich performance fleece, the Yukon Crew allows for easy movement, and maintains a smooth silhouette in any position. A perfect fit for work or play, the ribbed hemband and cuffs provide ultimate comfort.

MONASHEE FLEECE CREW NECK

TWX-1

Additional Features

- Raglan Sleeves
- Double-Topstitching

Fabrication

59% BCI Cotton/
41% Recycled Polyester Fleece,
7.28 oz/yd² (USA) / 247gsm (CDN)

Men's Sizes

S-3XL (Black, Navy, Charcoal Heather,
Granite Heather S-5XL)

Decoration Options



Technology



Pure Earth by STORMTECH™
Made from Recycled Polyester and BCI Sourced Cotton for a reduced environmental footprint
**59% BCI COTTON/
41% RECYCLED POLYESTER**

1x1 Rib Crew New Collar
Rib knit construction provides enhanced durability and comfort

UPF Rating 50+
Technology that protects the skin from the sun's rays

1x1 Rib Knit Cuffs and Hem
Rib knit construction provides enhanced durability and comfort



Charcoal Heather



Black

Granite Heather

Navy

Denim Heather

Mineral

Taupe

Oatmeal Heather

YUKON CREW PULLOVER

CFW-1 | CFW-1W

Additional Features

- Set-In Sleeves
- 2x2 Rib Knit Crew Neck Collar
- Tonal Cover Stitching

Fabrication

70% Cotton/ 30% Polyester,
11.8 oz/yd² (USA)/ 400gsm (CDN)

Men's Sizes

S-3XL (Black, Carbon Heather S-5XL)

Women's Sizes

XS-2XL

Decoration Options



Ribbed V-Stitch Styling
Creates texture and functional classic fashion styling

2x2 Rib Knit Cuff and Hem
Rib knit construction provides enhanced durability and comfort



W's: Carbon Heather
(Available in M's)

M's: Black
(Available in W's)



M's & W's: Peat





STORMTECH Polos & Tees

Polos that work as hard as you do. As one of the most in-demand and versatile wardrobe items, they are that essential addition you just can't live without.

Whether you require high-tech performance with moisture management technology, industrial strength fabrics, or casual day-to-day attire, our on-trend range of Polos and Tees exude quality, style and a keen eye for fashion.



Performance Collection



PULSE 1/4 ZIP POLO

SDP-1 | SDP-1W

Long-lasting performance. Enhanced durability double pique polo with a contrast zipper that provides a bold accent for added styling. H2X-DRY® technology wicks moisture away from the skin and anti-snag fabric leaves the garment looking newer for longer.

PULSE 1/4 ZIP POLO

SDP-1 | SDP-1W

STORMTECH H2X-DRY® Moisture Management

Draws moisture away from the skin, helping to maintain optimal body comfort

Partial Collar Stand (W's)
Maintains collar shape and structure, even after washing

Reverse Coil Front 1/4 Zipper
For clean styling and adjustability

Snag Resistant Fabric
Leaves the garment looking new wear after wear

UPF Rating 50+
Technology that protects the skin from the sun's rays

Additional Features

- Contour Side Panels
- Contrast Cover Stitch Detail

Fabrication

100% Polyester Double Pique, 5.13oz/yd² (USA)/174gsm (CDN)

Men's Sizes

S-3XL (Black/Dolphin S-5XL)

Women's Sizes

XS-2XL

Technology

H2XDRY
MOISTURE MANAGEMENT

Decoration Options



M's & W's: Black/Electric Blue



M's & W's: Black/
Bright Red



W's: Black/Dolphin



ENDURANCE HD POLO

GPX-5 | GPX-5W

Engineered heavy-duty pique fabric with enhanced durability and breathability. The Endurance HD Polo features snag resistant fabric which leaves the garment looking clean and crisp. A hidden 3-button placket and contrast piping finish off a sleek style.

ENDURANCE HD POLO

GPX-5 | GPX-5W

Partial Collar Stand
Maintains collar shape and structure, even after washing

STORMTECH H2X-DRY® Moisture Management
Draws moisture away from the skin, helping to maintain optimal body comfort

Snag Resistant Fabric
Leaves the garment looking new wear after wear

Rib Knit Collar
Provides enhanced durability and comfort at the collar

Set-in Sleeves
Provide optimal range of motion and a more fitted silhouette at the shoulder

UPF Rating 50+
Technology that protects the skin from the sun's rays

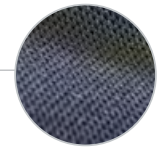

Engineered heavy duty pique fabric tested to withstand 25 industrial washes

Additional Features

- Hidden 3-Button Placket
- Contrast Piping
- Side Slits at Hem

Technology

H2XDRY
MOISTURE MANAGEMENT

Fabrication

100% Polyester Pique, 5.9 oz/yd² (USA)/200gsm (CDN)

Men's Sizes

S-3XL (Black/Dolphin S-5XL, Azure Blue/Black S-6XL)

Women's Sizes

XS-2XL (Azure Blue/Black XS-3XL)

Decoration Options



M's & W's: Black/
Dolphin



M's & W's: Navy/
Navy



M's & W's: Azure Blue/Black



M's & W's: Bright Red/Black



M's & W's: White/
Dolphin

PIRANHA PERFORMANCE POLO

IPS-4 | IPS-4W

With subtle textured piping accents, this H2X-DRY® polo combines classic sophistication with powerful performance technology to outfit you in style and comfort, whether at work or play.

STORMTECH H2X-DRY® Moisture Management

Draws moisture away from the skin, helping to maintain optimal body comfort

Contrast Piping

Provides a bold accent combined with sleek styling

Snag Resistant Fabric

Leaves the garment looking new wear after wear

UPF Rating 50+

Technology that protects the skin from the sun's rays

Additional Features

- 2-Button Placket (M's)
- 4-Button Placket (W's)
- Hem Side Slits
- 1x1 Rib Knit Collar

Fabrication

91% Polyester, 9% Spandex, 5.01 oz/yd² (USA) / 170gsm (CDN)

Men's Sizes

S-3XL (Black/Granite S-5XL)

Women's Sizes

XS-2XL

Technology

H2X-DRY
MOISTURE MANAGEMENT

Decoration Options



M's & W's: Black/
Granite



M's & W's: True Navy/
Granite



M's & W's: Marine
Blue/Black



W's: Scarlet/Black

INERTIA SPORT POLO

XP-1 | XP-1W

Look cool under the collar in this true style staple. Its self-fabric collar is designed to maintain its shape even after washing, while the snag resistant fabric offers seamless mechanical stretch and UPF protection. High contrast piping at the collar and shoulder enhances the look of sophisticated quality and taste.

3-Button Placket (M's)
Classic polo styling which can be fully buttoned up or down

STORMTECH H2X-DRY® Moisture Management
Draws moisture away from the skin, helping to maintain optimal body comfort

Snag Resistant Fabric
Leaves the garment looking new wear after wear

4-Button Placket (W's)
Classic polo styling which can be fully buttoned up or down

UPF Rating 30+
Technology that protects the skin from the sun's rays

Hem Side Slits
Add fashion detail, comfort and ease of movement

Additional Features

- Contrast Piping on Collar Placket and Shoulder
- Double Needle Stitching
- Mechanical Stretch

Fabrication

100% Polyester, 4.28 oz/yd² (USA) / 145gsm (CDN)

Men's Sizes

S-3XL (Black/Graphite, Navy/Graphite S-5XL)

Women's Sizes

XS-2XL

Technology

H2XDRY
MOISTURE MANAGEMENT

Decoration Options



M's & W's: Black/Graphite



M's & W's: Navy/Graphite



M's: Scarlet/Black



M's & W's: White/Black



W's: Royal/Black

DOCKYARD PERFORMANCE S/S POLO

VLX-1 | VLX-1W

The Dockyard Performance Polo is built with durable 100% Polyester double pique knit fabric and treated with Polygiene® Freshness technology to control odor; wear more, wash less.

STORMTECH H2X-DRY® Moisture Management draws moisture away from the skin, helping to maintain optimal body comfort. UPF Rating 50+ protects the skin from the sun's rays.



MILANO SPORTS POLO

PMT-1 | PMT-1W

The Milano Sports Polo is designed with 100% Polyester double pique fabric with mechanical stretch properties.

Articulated action shoulders allow you to move freely without binding at the shoulder. H2X-DRY® moisture management technology draws moisture away from the skin, helping you to maintain optimal body comfort.

DOCKYARD PERFORMANCE S/S POLO

VLX-1 | VLX-1 W

Additional Features

- UPF Rating 50+
- 3-Button Placket (M's)
- Single Chest Pocket (M's)
- Open-V 2-Button Placket (W's)
- Contoured Seaming (W's)
- Collar Stand
- Double Needle Topstitching

Fabrication

100% Polyester Double Pique,
5.13 oz/yd² (USA) / 174gsm (CDN)

Men's Sizes

S-5XL

Women's Sizes

XS-3XL

Decoration Options



Technology

H2XDRY
MOISTURE MANAGEMENT



POLYGIENE
FRESHNESS



M's & W's: Black

**STORMTECH
H2X-DRY® Moisture
Management**
Draws moisture away from
the skin, helping to maintain
optimal body comfort

**Polygiene® Stays
Fresh Technology**
Prevents the growth
of odor causing
bacteria. Wear more,
wash less



W's: Navy Heather
(Available in M's)

M's: Dolphin Heather
(Available in W's)

**Dropped Back
with Hem Side
Slits**
At the bottom of
side seams add
fashion detail,
comfort and ease
of movement

MILANO SPORTS POLO

PMT-1 | PMT-1 W

Additional Features

- UPF Rating 50+
- 3-Button Placket (M's)
- Open-V 2-Button Placket (W's)
- Princess Style Seams (W's)
- Articulated Action Shoulders
- Self-Fabric Collar
- Mechanical Stretch

Fabrication

100% Polyester Double Pique,
4.28 oz/yd² (USA) / 145gsm (CDN)

Men's Sizes

S-5XL

Women's Sizes

XS-2XL (Navy, Black, Dolphin XS-3XL)

Decoration Options



Technology

H2XDRY
MOISTURE MANAGEMENT



M's & W's: Black



M's & W's: Navy

**Snag Resistant
Fabric**
Leaves the
garment looking
new wear after
wear

**STORMTECH
H2X-DRY® Moisture
Management**
Draws moisture
away from the skin,
helping to maintain
optimal body
comfort



W's: Azure Blue
(Available in M's)

M's: Dolphin
(Available in W's)

Hem Side Slits
Add fashion
detail, comfort
and ease of
movement

Active Print Collection



GALAPAGOS S/S POLO

DXP-3 | DXP-3W

Bringing our passion for design to a polo collection. The Galapagos Polo is built with an articulated action shoulder for superior comfort and unrestricted movement, coupled with a monochromatic print, H2X-DRY® Moisture Wicking technology, and UPF sun protection. Made from Recycled Polyester for a reduced environmental footprint.

GALAPAGOS S/S POLO

DXP-3 | DXP-3W

Engineered Anti-Curl Collar

Non-roll construction prevents collar points from turning up or rolling

Classic 3-Button Placket (M's)

For classic polo styling

STORMTECH H2X-DRY® Moisture Management

Draws moisture away from the skin, helping to maintain optimal body comfort

Pure Earth by STORMTECH™

Made from Recycled Polyester for a reduced environmental footprint

100% RECYCLED POLYESTER

Dropped Back with Hem Side Slits

At the bottom of side seams add fashion detail, comfort and ease of movement

Articulated Action Shoulders

Provide optimal range of motion

Open-V 2-Button Placket (W's)

For classic polo styling

Contoured Seaming (W's)

Provides a closer to body fit and sleek silhouette

UPF Rating 50+

Technology that protects the skin from the sun's rays

Mechanical Stretch

Provides added comfort, flexibility and shape retention

Fabrication

100% Recycled Polyester Double Pique,
5.13 oz/yd² (USA) / 174gsm (CDN)

Men's Sizes

S-3XL (Dolphin S-5XL)

Women's Sizes

XS-2XL

Decoration Options



Technology



M's & W's: Dolphin



M's & W's: Classic Blue



M's & W's: Bright Red



SIENNA S/S POLO

DXP-2 | DXP-2W

Sublimated horizontal gradient stripe design with H2X-DRY® moisture management technology, and UPF sun protection. This performance polo delivers style and technicality for long lasting comfort and performance. Made from Recycled Polyester for a reduced environmental footprint.

SIENNA S/S POLO

DXP-2 | DXP-2W

Engineered Anti-Curl Collar

Non-roll construction prevents collar points from turning up or rolling

Classic 3-Button Placket (M's)

For classic polo styling

Pure Earth by STORMTECH™

Made from Recycled Polyester for a reduced environmental footprint

100% RECYCLED POLYESTER

UPF Rating 50+

Technology that protects the skin from the sun's rays

STORMTECH H2X-DRY® Moisture Management

Draws moisture away from the skin, helping to maintain optimal body comfort

Open-V 2-Button Placket (W's)

For classic polo styling

Contoured Seaming (W's)

Provides a closer to body fit and sleek silhouette

Mechanical Stretch

Provides added comfort, flexibility and shape retention

Dropped Back with Hem Side Slits

At the bottom of side seams add fashion detail, comfort and ease of movement

Fabrication

100% Recycled Polyester Double Pique, 5.13 oz/yd² (USA) / 174gsm (CDN)

Men's Sizes

S-3XL (Dolphin S-5XL)

Women's Sizes

XS-2XL

Decoration Options



Technology

H2XDRY
MOISTURE MANAGEMENT



M's & W's: Dolphin



M's & W's: Classic Blue



M's & W's: Bright Red

REFLEX POLO

DXP-1 | DXP-1W

Style, function, quality and fit defines the Reflex Polo. The over-sized print makes a statement and H2X-DRY® fabric wicks moisture away from the skin for optimal comfort. Collar stand allows retention of shape and the side slits allow for ease of movement.



WAVELENGTH POLO

NXT-1 | NXT-1W

Bringing our passion for design to a polo collection. The Wavelength Polo provides a mechanical stretch fabric for superior comfort and unrestricted movement, coupled with a low profile sublimated print, H2X-DRY® moisture wicking technology, snag resistant fabric, and UPF sun protection.

REFLEX POLO

DXP-1 | DXP-1W

Additional Features

- Snag Resistant Fabric
- Hem Side Slits
- Collar Stand
- Self-Fabric Collar
- Mechanical Stretch

Fabrication

100% Polyester Double Pique,
5.13 oz/yd² (USA) / 174gsm (CDN)

Men's Sizes

S-3XL (Dolphin S-5XL)

Women's Sizes

XS-2XL

Decoration Options



Technology

H2XDRY
MOISTURE MANAGEMENT



M's & W's: Bright Red

Classic 3-Button Placket

For classic polo styling



W's: Azure Blue
(Available in M's)

M's: Dolphin
(Available in W's)

STORMTECH

H2X-DRY® Moisture Management

Draws moisture away from the skin, helping to maintain optimal body comfort

UPF Rating

30+
Technology that protects the skin from the sun's rays

WAVELENGTH POLO

NXT-1 | NXT-1W

Additional Features

- Snag Resistant Fabric
- Classic 3-Button Placket (M's)
- Open-V 3-Button Placket (W's)
- Hem Side Slits
- Collar Stand
- Self-Fabric Collar
- Mechanical Stretch

Fabrication

100% Polyester Double Pique,
5.13 oz/yd² (USA) / 174gsm (CDN)

Men's Sizes

S-3XL (Black/Titanium S-5XL)

Women's Sizes

XS-2XL

Decoration Options



Technology

H2XDRY
MOISTURE MANAGEMENT



M's & W's: Black/Bright Red

STORMTECH H2X-DRY®

Moisture Management

Draws moisture away from the skin, helping to maintain optimal body comfort



W's: Black/Titanium
(Available in M's)

M's: Black/Kiwi

UPF Rating

30+
Technology that protects the skin from the sun's rays

GULF STREAM POLO

VP-2 | VP-2W

The Gulf Stream Polo provides a mechanical stretch fabric for superior comfort and unrestricted movement, coupled with a subtle sublimated print, H2X-DRY® moisture wicking technology, snag resistant fabric, and UPF sun protection. Bringing our passion for design to a polo collection.

Collar Stand (M's)

Maintains collar shape and structure, even after washing

Laser-Cut and Bonded Placket (M's)

Panels are precisely cut and bonded for maximum durability

STORMTECH H2X-DRY®

Moisture Management
Draws moisture away from the skin, helping to maintain optimal body comfort

UPF Rating 50+

Technology that protects the skin from the sun's rays

Self Fabric Non-Roll Collar

Non-roll construction prevents collar points from turning up or rolling

V-Neck Opening (W's)

Buttonless V-neck design lays flat while offering a flattering silhouette

Contoured Seaming (W's)

Provides a closer to body fit and sleek silhouette

Hem Side Slits

Add fashion detail, comfort and ease of movement

Fabrication

100% Polyester Double Pique,
5.13 oz/yd² (USA) / 174gsm (CDN)

Men's Sizes

S-3XL (Carbon S-5XL)

Women's Sizes

XS-2XL

Technology

H2XDRY
MOISTURE MANAGEMENT

Decoration Options



M's & W's: Carbon



M's & W's: Navy

VIBE PERFORMANCE POLO

VP-1 | VP-1W

Subtle sublimated print, quality detailing such as collar stand for retention of shape and a classic look, meets H2X-DRY® moisture wicking technology, snag resistant fabric, and UPF sun protection for those sunny days on the golf course.

Additional Features

- Snag Resistant Fabric
- Hem Side Slits (W's)
- All Over Variegated Stripe Print
- Collar Stand
- Mechanical Stretch

Fabrication

100% Polyester Double Pique,
5.13 oz/yd² (USA) / 174gsm (CDN)

Men's Sizes

S-3XL (Carbon/Black S-5XL)

Women's Sizes

XS-2XL

Decoration Options



Technology



STORMTECH

H2X-DRY® Moisture Management

Draws moisture away from the skin, helping to maintain optimal body comfort

3-Button Placket

For classic polo styling

Self-Fabric Collar
Constructed from the same material as the body of the garment for maximum comfort

UPF Rating 50+
Technology that protects the skin from the sun's rays



M's: Azure Blue/
Dark Blue



W's: Carbon/Black
(Available in M's)



M's: Bright Red/Dark Red

MIRAGE POLO

TXR-1 | TXR-1W

Functional fashionable. With breathable, snag resistant fabric and UPF protection, the standup collar of the Mirage Polo keeps its form through day's end.

Additional Features

- Snag Resistant Fabric
- Hem Side Slits
- Collar Stand
- Self-Fabric Collar
- Gradient Sublimated Print on Front

Fabrication

100% Polyester,
4.72oz/yd² (USA) / 160gsm (CDN)

Men's Sizes

S-3XL (Carbon Heather S-5XL)

Women's Sizes

XS-2XL

Decoration Options



Technology



STORMTECH

H2X-DRY® Moisture Management

Draws moisture away from the skin, helping to maintain optimal body comfort

Classic 3-Button Placket (M's)

For classic polo styling

Open -V 3-Button Placket (W's)

Provides modern, premium styling, flexibility, and comfort

UPF Rating 40+
Technology that protects the skin from the sun's rays



W's: Navy Heather
(Available in M's)



M's: Carbon Heather
(Available in W's)

Urban Casual Collection



TORRENTE S/S POLO

STW-1 | STW-1W

This textured H2X-DRY® Moisture Management polo combines performance with top caliber design. Artfully crafted features with set-in sleeves, a self-fabric collar and classic button placket take looking great to new heights. Made from 50% Recycled Polyester for a reduced environmental footprint.

TORRENTE S/S POLO

STW-1 | STW-1W

3-Button Placket (M's)

Classic polo styling which can be fully buttoned up or down

STORMTECH H2X-DRY® Moisture Management

Draws moisture away from the skin, helping to maintain optimal body comfort

Pure Earth by STORMTECH™

Made from Recycled Polyester for a reduced environmental footprint

50% RECYCLED POLYESTER

UPF Rating 50+

Technology that protects the skin from the sun's rays

Engineered Anti-Curl Collar

Non-roll construction prevents collar points from turning up or rolling

Classic 4-Button Placket (W's)

For classic polo styling

Mechanical Stretch

Provides added comfort, flexibility and shape retention

Dropped Back with Hem Side Slits

Adds fashion detail, comfort, and ease of movement

Fabrication

50% Recycled Polyester/50% Polyester,
4.72 oz/yd² (USA) / 160gsm (CDN)

Men's Sizes

S-5XL

Women's Sizes

XS-3XL

Technology

H2XDRY
MOISTURE MANAGEMENT



Decoration Options



M's & W's: Charcoal Mix



M's & W's: Grey Mix

CAMINO PERFORMANCE S/S POLO

TFX-1 | TFX-1W

The Camino Performance Polo is built with ultra-soft touch single jersey fabric made with environmentally sustainable 87% Recycled Polyester. Articulated action shoulders allow you to move freely without binding at the shoulder.

H2X-DRY® moisture management technology draws moisture away from the skin, helping you to maintain optimal body comfort.



TREELINE PERFORMANCE S/S POLO

PTS-1 | PTS-1W

The Treeline Performance Polo is built from hardwearing and environmentally sustainable 100% Recycled Polyester double pique fabric with moisture wicking H2X-DRY® technology designed to transport moisture away from the skin, keeping you dry and regulating your core temperature. Snag resistant fabric improves durability and leaves the garment looking new wear after wear.

CAMINO PERFORMANCE S/S POLO

TFX-1 | TFX-1W

Additional Features

- Snag Resistant Fabric
- 3-Button Placket (M's)
- Open-V 2-Button Placket (W's)
- Partial Collar Stand (W's)
- Contoured Seaming (W's)
- Hem Side Slits
- Self-Fabric Collar
- Mechanical Stretch

Fabrication

87% Recycled Polyester/13% Spandex Single Jersey, 5.43 oz/yd² (USA) / 184gsm (CDN)

Men's Sizes

S-5XL

Women's Sizes

XS-3XL

Decoration Options



Technology



Pure Earth by STORMTECH™
Made from Recycled Polyester for a reduced environmental footprint
87% RECYCLED POLYESTER

STORMTECH H2X-DRY® Moisture Management

Draws moisture away from the skin, helping to maintain optimal body comfort

Collar Stand (M's)
Maintains collar shape and structure, even after washing

UPF Rating 50+
Technology that protects the skin from the sun's rays



M's & W's: Black



W's: Graphite
(Available in M's)

M's: Navy
(Available in W's)

TREELINE PERFORMANCE S/S POLO

PTS-1 | PTS-1W

Additional Features

- Snag Resistant Fabric
- 3-Button Placket (M's)
- Open-V 3-Button Placket (W's)
- Partial Collar Stand (W's)
- Hem Side Slits
- Mechanical Stretch

Fabrication

100% Recycled Polyester Double Pique, 4.28 oz/yd² (USA) / 145gsm (CDN)

Men's Sizes

S-5XL

Women's Sizes

XS-3XL

Decoration Options



Technology



Pure Earth by STORMTECH™
Made from Recycled Polyester for a reduced environmental footprint
100% RECYCLED POLYESTER

STORMTECH H2X-DRY® Moisture Management
Draws moisture away from the skin, helping to maintain optimal body comfort

Anti-Curl Collar with Collar Stand (M's)
Maintains collar shape and structure, even after washing

UPF Rating 50+
Technology that protects the skin from the sun's rays



M's & W's: Black



W's: Navy
(Available in M's)

M's: Graphite
(Available in W's)

MISTRAL HEATHERED POLO

SPL-1 | SPL-1W

Ultra-soft double pique with a heathered finish, the Mistral Heathered Polo is hard-wearing, yet stylish and lightweight. The color-blocked H2X-DRY® performance polo features a 3-button placket, durable rib knit tailored collar and combination shoulder that allows unrestricted motion.

Classic 3-Button Placket (M's)
For classic polo styling

Open-V Buttonless Placket (W's)
Provides modern, premium styling, flexibility, and comfort

STORMTECH H2X-DRY® Moisture Management
Draws moisture away from the skin, helping to maintain optimal body comfort

Snag Resistant Fabric
Leaves the garment looking new wear after wear

UPF Rating 50+
Technology that protects the skin from the sun's rays

Additional Features

- Combination Shoulder
- Collar Stand
- Front Back Princess Style Seams (W's)

Fabrication

100% Polyester Double Pique, 5.13oz/yd² (USA)/174gsm (CDN)

Men's Sizes

S-3XL (Charcoal Heather, Dolphin S-5XL)

Women's Sizes

XS-2XL

Technology

H2XDRY
MOISTURE MANAGEMENT

Decoration Options



M's & W's: Charcoal Heather

M's & W's: Dolphin

M's & W's: Ocean

M's & W's: Titanium



W's: Earth

W's: Violet

NANTUCKET STRETCH PIQUE POLO

CTP-2 | CTP-2W

Hardwearing stretch pique construction 95% Cotton/5% Spandex, button placket polo. Side slits at the hem provide a regular fit, while the pill resistant fabric leaves the garment looking newer for longer.



Fabrication (Solid) 95% Cotton/ 5% Spandex, 6.19oz/yd² (USA)/ 210gsm (CDN)
(Charcoal Heather) 57% Cotton/ 38% Polyester/ 5% Spandex, 6.19oz/yd² (USA)/ 210gsm (CDN)

Men's Sizes S-3XL (Black S-5XL)

Women's Sizes XS-2XL (Black XS-3XL)

Decoration Options **E** **HT** **LP**



Premium Basics Collection



SIROCCO SPORTS POLO

PRX-1 | PRX-1W

The Sirocco Sports Polo is built from hardwearing 100% Polyester pique fabric in a rib knit collar and cuff construction to provide enhanced durability and comfort. H2X-DRY® moisture management technology draws moisture away from the skin, helping you to maintain optimal body comfort.

SIROCCO SPORTS POLO

PRX-1 | PRX-1W

STORMTECH H2X-DRY® Moisture Management

Draws moisture away from the skin, helping to maintain optimal body comfort

UPF Rating 40+
Technology that protects the skin from the sun's rays

Snag Resistant Fabric
Leaves the garment looking new wear after wear

1x1 Rib Neck Collar
Rib knit construction provides enhanced durability and comfort

3-Button Placket
Classic polo styling which can be fully buttoned up or down

Mechanical Stretch
Provides added comfort, flexibility and shape retention

Hem Side Slits
Add fashion detail, comfort and ease of movement

Fabrication 100% Polyester Pique,
4.13 oz/yd² (USA) / 140gsm (CDN)

Men's Sizes S-5XL

Women's Sizes XS-2XL (Navy, Black, Dolphin XS-3XL)

**Decoration
Options**



Technology **H2XDRY**
MOISTURE MANAGEMENT



M's & W's: Black



M's & W's: Dolphin



M's & W's: Navy



M's & W's: Azure Blue

APOLLO H2X-DRY® POLO

PS-1 | PS-1W

Action silhouette sport polo, features moisture wicking H2X-DRY® technology, a 3-button placket, and a self-fabric collar designed to keep its shape after washing.

3-Button Placket

For classic polo styling

Self-Fabric Collar

Constructed from the same material as the body of the garment for maximum comfort

STORMTECH H2X-DRY®

Moisture Management

Draws moisture away from the skin, helping to maintain optimal body comfort

UPF Rating 40+

Technology that protects the skin from the sun's rays

Snag Resistant Fabric

Leaves the garment looking new wear after wear

Hem Side Slits

Add fashion detail, comfort and ease of movement

Additional Features

- Mechanical Stretch
- Double Needle Stitching at Cuff and Hem

Fabrication

100% Polyester Double Pique,
4.28 oz/yd² (USA) / 145gsm (CDN)

Men's Sizes

S-3XL (Black, Graphite, Navy S-6XL) (Royal, White S-5XL)

Women's Sizes

XS-2XL (Black, Navy, Royal, Graphite, White XS-3XL)

Technology

H2X-DRY
MOISTURE MANAGEMENT

Decoration Options



M's & W's: Black

M's & W's: Graphite

M's & W's: Navy

M's & W's: Royal

M's & W's: Scarlet

M's & W's: White

W's: Orange

PHOENIX H2X-DRY® POLO

PS-2 | PS-2W

Classic, solid design and lightweight, this H2X-DRY® performance polo features a 3-button placket, durable rib-knit tailored collar and side hem slits for maneuverability.



Additional Features

- Mechanical Stretch
- Double Needle Stitching at Cuff and Hem

Fabrication

100% Polyester Double Pique,
4.28 oz/yd² (USA) / 145gsm (CDN)

Men's Sizes

S-3XL

Women's Sizes

XS-2XL

Technology



Decoration Options



M's & W's: Black



M's: Granite



M's & W's: Navy



ECLIPSE H2X-DRY® PIQUE POLO

PG-1 | PG-1W

Hard-wearing, snag-resistant micro-pique fabric combined with H2X-DRY® moisture wicking technology to keep you cool and dry in any environment. The Eclipse Pique Polo features a 3-button placket, durable rib-knit tailored collar and side hem slits for maneuverability at work or play.

ECLIPSE H2X-DRY® PIQUE POLO

PG-1 | PG-1W



Additional Features

- 1x1 Rib Knit Collar
- Mechanical Stretch

Fabrication

100% Polyester Pique, 4.13 oz/yd² (USA) / 140gsm (CDN)

Men's Sizes

S-3XL (Black, Navy, Carbon S-6XL) (Azure Blue, Cool Silver S-5XL)

Women's Sizes

XS-2XL (Black, Navy, Carbon, Cool Silver XS-3XL)

Technology



Decoration Options



M's & W's: Black

M's & W's: Carbon

M's & W's: Navy

M's & W's: Azure Blue

M's & W's: Kiwi

M's & W's: Bright Red

M's & W's: Cool Silver

M's & W's: White

Premium Tee Collection



We're on a mission to make clothing more sustainable through product design, sourcing, and compliance. Pure Earth by STORMTECH™ Collection is made using content from Recycled Polyester (RPET) and certified BCI Cotton. By turning discarded plastics into polyester and committing to sustainably sourced cotton, STORMTECH is helping to reduce the waste and environmental impact associated with apparel production.

MONTEBELLO PERFORMANCE S/S TEE

CPF-1 | CPF-1W

The Montebello Performance Short Sleeve Tee combines sustainably sourced BCI Cotton for superior softness with durable Recycled Polyester to help maintain shape and transport moisture away from the skin. UPF Rating 50+ protects the skin from the sun's rays.

Additional Features

- 1x1 Rib Knit Crew Neck (M's)
- 1x1 Rib Knit Scoop Neck (W's)
- Hem Side Slits

Fabrication

58% BCI Cotton/38% Recycled Polyester/
4% Spandex Single Jersey,
6.19 oz/yd2 (USA) / 210gsm (CDN)

Men's Sizes

2XS-3XL (Black & Charcoal Heather 2XS-5XL)

Women's Sizes

XS-2XL (Black & Charcoal Heather XS-3XL)

Decoration Options



Technology



Pure Earth by STORMTECH™

Made from Recycled Polyester and BCI Sourced Cotton for a reduced environmental footprint
**58% BCI COTTON/
38% RECYCLED
POLYESTER**



M's & W's: Black

M's & W's:
Charcoal Heather

M's & W's: Indigo

M's & W's: White

STORMTECH H2X-DRY® Moisture Management

Draws moisture away from the skin, helping to maintain optimal body comfort

Taped Neck Seam
For long-lasting shape retention



W's: Taupe
(Available in M's)

M's: Ash Heather
(Available in W's)

UPF Rating 50+
Technology that protects the skin from the sun's rays

MONTEBELLO PERFORMANCE L/S TEE

CPF-2 | CPF-2W

The Montebello Performance Long Sleeve Tee combines sustainably sourced BCI Cotton for superior softness with durable Recycled Polyester to help maintain shape and transport moisture away from the skin. Reinforced hem and taped neck seam provide extra comfort and durability. UPF Rating 50+ protects the skin from the sun's rays.

Additional Features

- UPF Rating 50+
- 1x1 Rib Knit Crew Neck (M's)
- 1x1 Rib Knit Scoop Neck (W's)
- Hem Side Slits

Fabrication

58% BCI Cotton/38% Recycled Polyester/
4% Spandex Single Jersey,
6.19 oz/yd2 (USA) / 210gsm (CDN)

Men's Sizes

2XS-3XL (Black, Charcoal Heather 2XS-5XL)

Women's Sizes

XS-2XL (Black, Charcoal Heather XS-3XL)

Decoration Options



Technology



Pure Earth by STORMTECH™

Made from Recycled Polyester and BCI Sourced Cotton for a reduced environmental footprint
**58% BCI COTTON/
38% RECYCLED
POLYESTER**



M's & W's: Black

M's & W's: White

STORMTECH H2X-DRY® Moisture Management

Draws moisture away from the skin, helping to maintain optimal body comfort

Taped Neck Seam
For long-lasting shape retention



W's: Indigo
(Available in M's)

M's: Carbon Heather
(Available in W's)

EQUINOX S/S TEE

CPM-1 | CPM-1W

The sustainably sourced Equinox S/S Tee constructed with BCI Cotton blended with polyester single jersey fabric to create an ultra-soft tee that keeps its shape - no matter what.

H2X-DRY® moisture management technology draws moisture away from the skin, helping you to maintain optimal body comfort. UPF Rating 30+ protects the skin from the sun's rays.



EQUINOX L/S TEE

CPM-2 | CPM-2W

The Sustainably sourced Equinox Long Sleeve Tee constructed with BCI Cotton blended with Polyester single jersey fabric to create an ultra-soft tee that keeps its shape - no matter what. H2X-DRY® moisture management technology draws moisture away from the skin, helping you to maintain optimal body comfort. UPF Rating 30+ protects the skin from the sun's rays.

EQUINOX S/S TEE

CPM-1 | CPM-1W

Additional Features

- UPF Rating 30+
- 1x1 Rib Knit Crew Neck (M's)
- 1x1 Rib Knit Scoop Neck (W's)
- Hem Side Slits

Fabrication

60% BCI Cotton/40% Polyester Single Jersey, 5.46 oz/yd² (USA) / 185gsm (CDN)

Men's Sizes

2XS-3XL (Black, Dolphin 2XS-5XL)

Women's Sizes

XS-2XL (Black, Dolphin XS-3XL)

Decoration Options



Technology



STORMTECH H2X-DRY® Moisture Management

Draws moisture away from the skin, helping to maintain optimal body comfort

Taped Neck Seam
For long-lasting shape retention



Pure Earth by STORMTECH™
Made from BCI Sourced Cotton for a reduced environmental footprint
60% BCI COTTON

M's: Steel Blue
(Available in W's)

W's: White
(Available in M's)



M's & W's: Black



M's & W's: Dolphin



M's & W's: Mineral

EQUINOX L/S TEE

CPM-2 | CPM-2W

Additional Features

- UPF Rating 30+
- 1x1 Rib Knit Crew Neck (M's)
- 1x1 Rib Knit Scoop Neck (W's)
- Hem Side Slits

Fabrication

60% BCI Cotton/40% Polyester Single Jersey, 5.46 oz/yd² (USA) / 185gsm (CDN)

Men's Sizes

2XS-3XL (Black, Dolphin 2XS-5XL)

Women's Sizes

XS-2XL (Black, Dolphin XS-3XL)

Decoration Options



Technology



STORMTECH H2X-DRY® Moisture Management

Draws moisture away from the skin, helping to maintain optimal body comfort

Taped Neck Seam
For long-lasting shape retention



Pure Earth by STORMTECH™
Made from BCI Sourced Cotton for a reduced environmental footprint
60% BCI COTTON

M's: Dolphin
(Available in W's)

W's: Steel Blue
(Available in M's)



M's & W's: Black



M's & W's: White



TORCELLO L/S TEE

TGL-1 | TGL-1W

The Torcello L/S Tee is constructed from 60% cotton and 40% polyester single jersey with a rib crew neck and taped neck seams for ultra-soft comfort. Ergonomic design gives range and tailored fit, while side slits bring comfort and ease of movement.

TORCELLO CREW NECK TEE

TG-1 | TG-1W

Additional Features

- 1x1 Rib Knit Scoop Neck (W's)
- Taped Neck and Shoulder Seams
- Hem Side Slits (M's)

Fabrication

60% Cotton/40% Polyester Single Jersey,
4.42 oz/yd² (USA) / 150gsm (CDN)

Men's Sizes

S-3XL (Black, Navy, White S-5XL)

Women's Sizes

XS-2XL (Black, Navy, White XS-3XL)

Decoration Options



1x1 Rib Knit Crew Neck (M's)
Rib knit construction provides enhanced durability and comfort



UPF Rating 50+
Technology that protects the skin from the sun's rays



M's & W's: Black

M's & W's: Navy

M's & W's: White

Contour Shaped Hem with Side Slits (W's)
Ergonomic design gives range and tailored fit, while side slits bring comfort and ease of movement

W's: Graphite Heather
(Available in M's)

M's: Denim Heather
(Available in W's)

TORCELLO L/S TEE

TGL-1 | TGL-1W

Additional Features

- 1x1 Rib Knit Crew Neck Collar and Cuff (M's)
- 1x1 Rib Knit Scoop Neck (W's)
- UPF Rating 40+
- Set-in Sleeves

Fabrication

60% Cotton/40% Polyester Single Jersey,
4.42 oz/yd² (USA) / 150gsm (CDN)

Men's Sizes

S-3XL (Black S-5XL)

Women's Sizes

XS-2XL (Black XS-3XL)

Decoration Options



Taped Neck and Shoulder Seams
Self-fabric tape sewn to the inside seam adds shape and long-lasting form



M's: Black
(Available in W's)

W's: Graphite Heather
(Available in M's)



M's & W's: White

Contour Shaped Hem with Side Slits (W's)
Ergonomic design gives range and tailored fit, while side slits bring comfort and ease of movement

TUNDRA PERFORMANCE S/S TEE

TFX-2 | TFX-2W

The Tundra Performance Tee features an ultra-soft touch single jersey fabric made with environmentally sustainable 87% Recycled Polyester. Articulated action shoulders allow you to move freely without binding at the shoulder. H2X-DRY® moisture management technology draws moisture away from the skin, helping you to maintain optimal body comfort. Self-fabric collar for maximum comfort.



DOCKYARD PERFORMANCE S/S TEE

VRX-1 | VRX-1W

The Dockyard Performance Tee is built with durable 100% polyester double pique fabric and treated with Polygiene® Freshness technology to control odor; wear more, wash less. STORMTECH H2X-DRY® Moisture Management draws moisture away from the skin, helping to maintain optimal body comfort. UPF Rating 50+ protects the skin from the sun's rays.

TUNDRA PERFORMANCE S/S TEE

TFX-2 | TFX-2W

Additional Features

- UPF Rating 50+
- Crew Neck Self-Fabric Collar (M's)
- Self-Fabric Scoop Neck (W's)
- Contoured Seaming

Fabrication

87% Recycled Polyester/13% Spandex Single Jersey, 5.43 oz/yd² (USA) / 184gsm (CDN)

Men's Sizes

S-5XL

Women's Sizes

XS-3XL

Decoration Options



Technology



Pure Earth by STORMTECH™
Made from Recycled Polyester for a reduced environmental footprint
87% RECYCLED POLYESTER



STORMTECH H2X-DRY® Moisture Management
Draws moisture away from the skin, helping to maintain optimal body comfort



M's & W's: Black

W's: Navy
(Available in M's)

M's: Graphite
(Available in W's)

DOCKYARD PERFORMANCE S/S TEE

VRX-1 | VRX-1W

Additional Features

- UPF Rating 40+
- Self-Fabric Scoop Neck (W's)
- Crew Neck Self-Fabric Collar (M's)
- Single Chest Pocket (M's)
- Contoured Seaming (W's)
- Dropped Back with Hem Side Slits

Fabrication

100% Polyester Double Pique, 5.13 oz/yd² (USA) / 174gsm (CDN)

Men's Sizes

S-5XL

Women's Sizes

XS-3XL

Decoration Options



Technology



Polygiene® Stays Fresh Technology
Prevents the growth of odor causing bacteria. Wear more, wash less



STORMTECH H2X-DRY® Moisture Management
Draws moisture away from the skin, helping to maintain optimal body comfort



M's & W's: Black

W's: Navy Heather
(Available in M's)

M's: Dolphin Heather
(Available in W's)

ASHBURN CREW NECK

WK-1 | WK-1W

The Ashburn Crew Neck Tee combines sustainably sourced BCI Cotton for superior softness with durable Recycled Polyester to help maintain shape and transport moisture away from the skin. Taped neck seam provides extra comfort and durability while UPF Rating 50+ protects the skin from the sun's rays.



ASHBURN HENLEY

WK-2 | WK-2W

The Ashburn Henley combines sustainably sourced BCI Cotton for superior softness with durable Recycled Polyester to help maintain shape and transport moisture away from the skin. Taped neck seam provides extra comfort and durability while UPF Rating 50+ protects the skin from the sun's rays.

ASHBURN CREW NECK

WK-1 | WK-1W

Additional Features

- UPF Rating 50+
- 1x1 Rib Knit Collar and Cuffs
- Anti-Pill Waffle Fabric

Fabrication

58% BCI Cotton/42% Recycled Polyester Waffle,
5.54 oz/yd² (USA) / 188gsm (CDN)

Men's Sizes

S-5XL

Women's Sizes

XS-2XL

Decoration Options



Technology



Pure Earth by STORMTECH™
Made from Recycled Polyester and BCI Sourced Cotton for a reduced environmental footprint
58% BCI COTTON/ 42% RECYCLED POLYESTER

STORMTECH H2X-DRY® Moisture Management
Draws moisture away from the skin, helping to maintain optimal body comfort



W's: Black
(Available in M's)

M's: Graphite
(Available in W's)

ASHBURN HENLEY

WK-2 | WK-2W

Additional Features

- UPF Rating 50+
- 1x1 Rib Knit Collar and Cuffs
- 3-Button Henley Placket (M's)
- 5-Button Henley Placket (W's)
- Anti-Pill Waffle Fabric

Fabrication

58% BCI Cotton/42% Recycled Polyester Waffle,
5.54 oz/yd² (USA) / 188gsm (CDN)

Men's Sizes

S-5XL

Women's Sizes

XS-2XL

Decoration Options



Technology



STORMTECH H2X-DRY® Moisture Management
Draws moisture away from the skin, helping to maintain optimal body comfort

Pure Earth by STORMTECH™
Made from Recycled Polyester and BCI Sourced Cotton for a reduced environmental footprint
58% BCI COTTON/ 42% RECYCLED POLYESTER



W's: Graphite
(Available in M's)

M's: Black
(Available in W's)



TORCELLO L/S HENLEY

TGH-1 | TGH-1W

This Torcello L/S Henley is constructed from 60% cotton and 40% polyester single jersey with a rib crew neck and taped neck seams for ultra-soft comfort and ease of movement.

TORCELLO L/S HENLEY

TGH-1 | TGH-1W

1x1 Rib Knit Crew Neck

Rib knit construction provides enhanced durability and comfort at the neck opening

Classic 3-Button Placket (M's)

For classic polo styling

UPF Rating 40+

Technology that protects the skin from the sun's rays

Set-in Sleeves

Provide optimal range of motion and a more fitted silhouette at the shoulder

Classic 4-Button Placket (W's)

For classic polo styling



Additional Features

- 1x1 Rib Knit Cuffs
- Taped Neck Seam
- Contour Shaped Hem with Side Slits (W's)

Fabrication

60% Cotton/ 40% Polyester Single Jersey, 4.42oz/yd² (USA)/ 150gsm (CDN)

Men's Sizes

S-3XL (Black S-5XL)

Women's Sizes

XS-2XL (Black XS-3XL)

Decoration Options



M's & W's: Black



M's & W's: Graphite Heather



M's: White

LOTUS H2X-DRY® L/S PERFORMANCE TEE

SNT-2 | SNT-2W

Powerful, H2X-DRY® moisture management technology in this performance long sleeve tee promotes healthy muscle maintenance and accelerates dry time during outdoor activities. Ultra-soft polyester fabric is brushed for superior softness and comfort.

- Additional Features**
 - Flatlock Seams
 - Crew Neck Self-Fabric Collar
 - Mechanical Stretch

Fabrication
 95% Polyester/5% Spandex Single Jersey, 5.07 oz/yd² (USA) / 172gsm (CDN)

Men's Sizes
 S-3XL (Carbon Melange S-5XL)

Women's Sizes
 XS-2XL

Decoration Options

Technology

STORMTECH H2X-DRY® Moisture Management
 Draws moisture away from the skin, helping to maintain optimal body comfort



UPF Rating 40+
 Technology that protects the skin from the sun's rays

M's: Black Melange
 (Available in W's)

W's: Navy Melange
 (Available in M's)

LOTUS H2X-DRY® S/S PERFORMANCE TEE

SNT-1 | SNT-1W

Powerful, H2X-DRY® moisture-wicking technology in this performance tee promotes healthy muscle maintenance and accelerates dry time during activity. Ultra-soft polyester melange fabric is brushed for superior softness and comfort.

- Additional Features**
 - Flatlock Seams
 - Crew Neck Self-Fabric Collar
 - Mechanical Stretch

Fabrication
 95% Polyester/5% Spandex Single Jersey, 5.07 oz/yd² (USA) / 172gsm (CDN)

Men's Sizes
 S-3XL (Carbon Melange S-5XL)

Women's Sizes
 XS-2XL

Decoration Options

Technology

STORMTECH H2X-DRY® Moisture Management
 Draws moisture away from the skin, helping to maintain optimal body comfort



UPF Rating 40+
 Technology that protects the skin from the sun's rays

M'S: Navy Melange
 (Available in W's)

W'S: Black Melange
 (Available in M's)

MISTRAL HEATHERED TEE

SPL-2 | SPL-2W

A double pique heathered crew neck tee with a combination shoulder that allows unrestricted motion. H2X-DRY® technology wicks moisture away from the skin, and snag resistant fabric leaves the garment looking newer for longer and UPF sun protection protects both the fabric and your skin from the sun's rays.

Classic Crew Neck (M's)

Constructed from the same material as the body of the garment for maximum comfort

Classic Crew Neck with Open-V (W's)

Provides modern, premium styling, flexibility, and comfort

STORMTECH H2X-DRY® Moisture Management

Draws moisture away from the skin, helping to maintain optimal body comfort

Snag Resistant Fabric

Leaves the garment looking new wear after wear

¾ Length Sleeves

Extra length for added coverage and style

UPF Rating 50+

Technology that protects the skin from the sun's rays

Additional Features

- Center Back Reflective Audio Port Loop
- Combination Shoulder
- Front Back Princess Style Seams (W's)

Fabrication

100% Polyester Double Pique, 5.13oz/yd² (USA)/174gsm (CDN)

Men's Sizes

S-3XL (Charcoal Heather, Dolphin S-5XL)

Women's Sizes

XS-2XL

Technology

H2XDRY
MOISTURE MANAGEMENT

Decoration Options



M's: Charcoal Heather

M's & W's: Dolphin

M's: Ocean

M's & W's: Earth

M's: Titanium





Urban Outdoor

Our Urban Casual range makes looking good so natural, you're bound to have a few lingering stares. By combining the tranquility of the outdoors with just the right amount of city tempo, STORMTECH brings a style to the streets that is the perfect morphing of casual and edgy. Always at the forefront of fashion, our range of sweaters, knits, and jackets will take your style journey to the next level.





BUSHWICK QUILTED JACKET

BXQ-1 | BXQ-1W

When the temperature unexpectedly dips, this quilted polyfill jacket with a snap closure center front zipper and zippered hand warmer pockets is guaranteed to keep you warm and protected from chills. When the clouds close in, go undercover with the adjustable attached hood and draw the adjustable waist in on the women's style.

BUSHWICK QUILTED JACKET

BXQ-1 | BXQ-1W

Flapped Chest Pockets with Snap Closures (M's)
Conveniently secures personal items

Center Front Zipper with Snap Closure Placket
For clean styling and top to bottom secure fit

Diamond Quilted Polyfill
Diamond construction designed to secure polyfill in place while staying on trend

Adjustable Attached Hood
Conveniently adjusts for individualized warmth and protection from inclement weather

Adjustable Waist (W's)
Seamlessly and comfortably adjusts from a loose to more contoured fit

Zippered Hand Warmer Pockets (W's)
For stowing personal items and keeping hands warm

¾ Length (W's)
Offers added protection from the elements in variable conditions



+5°C TO -10°C
41°F TO 14°F

Additional Features

- Hand Warmer Pockets
- Internal Chest Pocket
- Cuff Plackets with Button Closure
- Kick Pleat (W's)
- Decoration Access

Fabrication

(Shell) 100% Cotton Waxed Twill, 7.31 oz/yd² (USA) / 248gsm (CDN) ; (Lining - Body) 65% Polyester/35% Cotton; (Lining - Sleeve) 100% Polyester

Men's Sizes

S-3XL (Graphite S-6XL)

Women's Sizes

XS-2XL (Graphite XS-3XL)

Decoration Options



M's & W's. Graphite



M's & W's. Indigo



M's & W's. Earth

TRADESMITH HOODY

CWC-4

Cool weather calls for a cool look that is on-trend and functional. Seek respite from the cold by adjusting the hood drawcord of the Tradesmith Hoody and zipping up the metal center front zipper. Your personal items can be safely stored in the internal chest pocket. Now all that's left to do is smile contentedly as the body lined with Sherpa warms you to the core.



TRADESMITH JACKET

CWC-3

Rugged and highly durable, with a water-repellent finish, sherpa fleece lining and light thermal fill for added warmth.

This workwear-ready jacket features double chest pockets, self fabric collar, a contemporary fashion-forward design and embroidery access for decoration.

TRADESMITH HOODY

CWC-4

Additional Features

- Internal Chest Pocket
- Metal Center Front Zipper

Fabrication

(Shell) 100% Cotton, 10.03 oz/yd² (USA) / 340gsm (CDN);
(Lining) 100% Polyester

Men's Sizes

XS-5XL

Decoration Options



+5°C TO -10°C
41°F TO 14°F



Black

Attached Hood with Adjustable Drawcord
Adjust the fit of the hood for maximum warmth in cool weather

Heavy Duty 10 oz Cotton Canvas

Men's Extended Sizing
Accommodate a size range from XS – 5XL

Sherpa Fleece Lined Body
Maximizes core warmth and keeps you dry

2x2 Rib Knit Hem and Cuffs
Rib knit construction provides enhanced durability and comfort



Dolphin

TRADESMITH JACKET

CWC-3

Additional Features

- Front Placket with Snaps
- Collar Stand
- Self-Fabric Collar
- Internal Chest Pocket
- Weltd Hand Pockets

Fabrication

(Shell) 100% Cotton, 10.32 oz/yd² (USA) / 350gsm (CDN);
(Lining) 100% Polyester

Men's Sizes

XS-5XL

Decoration Options



WATERPROOF LEVEL 1
600MM



BREATHABLE LEVEL 1
1,000G/M²



+5°C TO -10°C
41°F TO 14°F



Black

Flapped Chest Pockets with Snap Closures
Conveniently secures personal items

Sherpa Fleece Lined Body
Maximizes core warmth and keeps you dry

Metal Center Front Zipper
For a top to bottom secure fit

Cuff Placket with Snaps
Provide an adjustable and comfortable fit at the wrist



Dolphin

Urban Casual Collection



NORTH BEACH SHACKET

QPX-1 | QPX-1W

A casual and comfortable, work inspired plaid shacket with insulated quilted design to keep you warm. Featuring front snaps for ease of use and lined handwarmer pockets. Perfect for a casual weekend in the city or an escape outdoors.

NORTH BEACH SHACKET

QPX-1 | QPX-1W

Chest Pocket Flaps with Snaps
Protect your valuables safely and securely with easy access

Diamond Quilted Polyfill
Diamond construction designed to secure polyfill in place while staying on trend

STORMTECH Thermal Shell Technology
High loft synthetic insulation, designed to be lightweight and compactible

Cuff Placket with Snaps
Provide an adjustable and comfortable fit at the wrist



+5°C TO -10°C
41°F TO 14°F

Additional Features

- Full Placket with Snaps
- Collar Stand
- Internal Chest Pocket

Fabrication

(Shell) 60% Cotton/40% Nylon, 4.57 oz/yd² (USA) / 155gsm (CDN);
(Lining) 100% Polyester

Men's Sizes

S-3XL (Black/Dolphin S-5XL)

Women's Sizes

XS-2XL

Decoration Options



M's & W's: Black/Dolphin



M's & W's: Earth/Navy

MUIRFIELD PERFORMANCE L/S SHIRT

SDR-1 | SDR-1W

Subtle color palette with sleek design delivers a refreshing take on the traditional plaid shirt. This urban outdoor staple has a clean, bold design that casually creates an eye-catching, cultured look with button closures and a contoured hem to finish off this urban essential. The collar stand maintains collar shape and structure, wash after wash.

Collar Stand

Maintains collar shape and structure

Full Front Button Closure

Easy to wear casually or to work

Button Placket on Sleeves

Provide a more secure fit at the wrist and added style

Single Chest Pocket

Allow you to conveniently stow and access personal items quickly

Contoured Fit (W's)

Designed with an ergonomic, slim silhouette

Contoured Hem

Ergonomic design that provides freedom of movement with a fashionably tailored fit



Fabrication

77% Polyester/20% Cotton/3% Spandex,
5.90 oz/yd² (USA) / 200gsm (CDN)

Men's Sizes

S-3XL (Red Plaid, Carbon Plaid S-5XL)

Women's Sizes

XS-2XL (Red Plaid, Carbon Plaid XS-3XL)

Decoration Options



M's & W's: Carbon Plaid



M's & W's: Earth Plaid



M's & W's: Red Plaid

CAMBRIDGE L/S SHIRT

SLW-1 | SLW-1W

Premium cotton-poly woven flannel long sleeve shirt features a tailored collar, contoured curve hem design for casual wear settings and chest pockets for added functionality and style.

Additional Features

- Flat Felled Side Seams
- Cuffs Placket with Buttons
- Contoured Seaming (W's)

Fabrication

60% Cotton/ 40% Polyester
Woven Flannel,
3.72 oz/yd² (USA) / 126gsm (CDN)

Men's Sizes

S-3XL (Charcoal S-5XL)

Women's Sizes

XS-2XL (Charcoal XS-3XL)

Decoration Options



Flapped Chest Pockets with Button (M's)
Conveniently secures personal items

Contoured Hem
Ergonomic design that provides freedom of movement with a fashionably tailored fit

Button Down Collar (M's)
Secures the collar tips in place and keeps the collar standing

Single Chest Pocket (W's)
Allow you to conveniently stow and access personal items quickly



M's & W's: Charcoal



M's: Navy
(Available in W's)

W's: Stone
(Available in M's)

DOCKYARD L/S TWILL SHIRT

SXW-1 | SXW-1W

The Dockyard L/S Shirt delivers a refreshing update to the traditional twill work shirt. This urban outdoor staple features a highly durable brushed twill construction with single chest pockets, button closures and a contoured hem finish.

Additional Features

- Single Chest Pocket with Flap (M's)
- Flat Felled Side Seams
- Cuff Placket with Buttons

Fabrication

100% Cotton Flannel,
4.87 oz/yd² (USA) / 165gsm (CDN)

Men's Sizes

S-5XL

Women's Sizes

XS-3XL

Decoration Options



Contoured Hem
Ergonomic design that provides freedom of movement with a fashionably tailored fit

Full Front Button Closure
Full front buttons provide both secure closure and added styling

Single Chest Pocket (W's)
Allow you to conveniently stow and access personal items quickly

Contoured Seaming (W's)
Provides a closer to body fit and sleek silhouette



M's: Graphite
(Available in W's)

W's: Indigo
(Available in M's)

LOGAN SNAP FRONT SHIRT

SFX-1 | SFX-1W

Urban culture mashed with a sharp eye for fashion defines this lightweight button-up with classic plaid patterns. Features include a snap-front design with two chest pockets made from an easy-care cotton/poly blend. The ergonomic design provides freedom of movement with a fashionably tailored fit.

Full Front Button Closure
Easy to wear casually or to work

Contoured Hem
Ergonomic design that provides freedom of movement with a fashionably tailored fit

Chest Pocket Flaps with Snaps
Conveniently secure personal items

Cuff Placket with Snaps
Provide an adjustable and comfortable fit at the wrist



Fabrication

60% Cotton/40% Polyester Single Dyed
Twill check, 4.57 oz/yd2 (USA) / 155gsm (CDN)

Men's Sizes

S-5XL (Black/Red Plaid, Carbon Plaid XS-6XL)

Women's Sizes

XS-2XL (Black/Red Plaid, Royal Plaid, Carbon Plaid XS-3XL)

Decoration Options



M's & W's:
Carbon
Plaid

M's & W's:
Navy Plaid

M's & W's:
Black/Red
Plaid

M's & W's:
Titanium
Plaid

M's & W's:
Black/Dolphin

M's & W's:
Earth/
Navy

M's & W's:
Royal Plaid

SANTA FE L/S SHIRT

FTX-1 | FTX-1W

Vibrant color palette with sleek design delivers a refreshing take on the traditional plaid shirt. This urban outdoor staple has a clean, unforced finish that casually creates an eye-catching, cultured look with snap chest pockets, snap closures and a contoured hem finish of this urban essential.

Additional Features

- Flat Felled Side Seams
- Cuffs Placket with Snaps
- Full Front Button Closure

Fabrication

60% Cotton/40% Polyester Woven Flannel, 4.57 oz/yd2 (USA) / 155gsm (CDN)

Men's Sizes

S-5XL

Women's Sizes

XS-2XL (Red/Black, Carbon/Black, Mineral/Black XS-3XL)

Decoration Options



Contoured Hem
Ergonomic design that provides freedom of movement with a fashionably tailored fit

Double Chest Pockets

Allow you to conveniently stow and access personal items quickly safely

Contoured Seaming (W's)

Provides a closer to body fit and sleek silhouette



M's: Mineral/Black
(Available in W's)

W's: Blue/Black
(Available in M's)



M's & W's: Carbon/
Black



M's & W's: Red/
Black

LOGAN THERMAL L/S SHIRT

FLX-1 | FLX-1W

The classic plaid design combined with solid panels highlights this fleece-lined, breathable cotton-blend thermal shirt. Featuring snap pockets, a center front, and cuff closures for added styling and easy use.

Additional Features

- Micro Fleece Lining
- Insulated Sleeves with Taffeta Lining
- Double Needle Topstitching
- Cuff Placket with Snaps
- Pleated Back Yoke

Fabrication

(Shell) 60% Cotton/40% Polyester Single Dyed Twill, 4.57 oz/yd² (USA) / 155gsm (CDN);
(Lining) 100% Polyester

Men's Sizes

S-6XL

Women's Sizes

XS-3XL

Decoration Options



Full Front Snap Closure

Make it easy to wear casually or to work

Flapped Chest Pockets with Snap Closures

Conveniently secures personal items



M's: Navy Plaid
(Available in W's)

W's: Black/Red Plaid
(Available in M's)



M's & W's: Carbon
Plaid

MONTAUK LONG SLEEVE SHIRT

VLX-3 | VLX-3W

The sleek look Montauk Long Sleeve Shirt plays its part perfectly, whether in a business setting or out on the town. STORMTECH H2X-DRY® moisture management supports optimal comfort while advanced technology keeps odor-causing bacteria at bay. UPF 50+ fabric protects when the sun comes out to play, and the chest pocket keeps your sunglasses in easy reach.



AZORES QUICK DRY SHIRT

QRT-1 | QRT-1W

Short sleeve shirt built for work or play with ultra-lightweight, quick to dry, stretch-woven dobby fabric. Featuring a tailored collar and contoured seaming for maximum comfort.

MONTAUK LONG SLEEVE SHIRT

VLX-3 | VLX-3W

Additional Features

- Full Front Button Closure
- Contoured Seaming (W's)
- Single Chest Pocket
- Cuff Plackets with Button Closure
- Contoured Hem

Fabrication

100% Polyester Double Pique,
5.13 oz/yd² (USA) / 174gsm (CDN)

Men's Sizes

S-5XL

Women's Sizes

XS-3XL

Decoration Options



Technology

H2XDRY
MOISTURE MANAGEMENT



POLYGIENE
FRESHNESS

Collar Stand
Keeps collar in shape

**STORMTECH
H2X-DRY® Moisture
Management**
Draws moisture away from the skin, helping to maintain optimal body comfort

**Polygiene® Stays
Fresh Technology**
Prevents the growth of odor causing bacteria. Wear more, wash less

**UPF
Rating
50+**
Technology that protects the skin from the sun's rays



M's: Black
(Available in W's)

W's: Dolphin/Heather
(Available in M's)

AZORES QUICK DRY SHIRT

QRT-1 | QRT-1W

Additional Features

- Full Front Button Closure
- Single Chest Pocket (M's)
- Flat Felled Side Seams
- Contoured Hem

Fabrication

100% Polyester Stretch Woven Dobby,
2.86 oz/yd² (USA) / 97gsm (CDN)

Men's Sizes

S-5XL

Women's Sizes

XS-2XL

Decoration Options



Technology

H2XDRY
MOISTURE MANAGEMENT

**STORMTECH
H2X-DRY® Moisture
Management**
Draws moisture away from the skin, helping to maintain optimal body comfort



**Side Pocket with Invisible
Zipper (W's)**
Provide secure storage for valuables



W's: Heather Grey
(Available in M's)

M's: Black
(Available in W's)

MOLOKAI S/S SHIRT

SBR-1 | SBR-1W

Anything but conventional. The Molokai short sleeve shirt delivers a refreshing take on the traditional warm weather shirt with a clean finish that casually creates an eye-catching, cultured look.

Finished with a single chest pocket, button closures and a contoured hem to finish off this urban essential. Made from Recycled Polyester and BCI sourced Cotton for a reduced environmental footprint.



SKEENA S/S SHIRT

SBR-2 | SBR-2W

A heathered slub fabric with sleek design delivers a refreshing take on the traditional short sleeve shirt. This urban outdoor staple has a clean design that casually creates an eye-catching, cultured look with coconut button closures and a contoured hem to finish off this urban essential. The collar stand maintains collar shape and structure, wash after wash. Made from Recycled Polyester and BCI sourced Cotton for a reduced environmental footprint.

MOLOKAI S/S SHIRT

SBR-1 | SBR-1W

Additional Features

- Collar Stand
- Easy Care Finish
- Contoured Hem

Fabrication

60% BCI Cotton/40% Recycled Polyester,
4.13 oz/yd² (USA) / 140gsm (CDN)

Men's Sizes

S-3XL (Carbon/Black S-5XL)

Women's Sizes

XS-2XL

Decoration Options



Technology



Pure Earth by STORMTECH™
Made from Recycled Polyester and BCI Sourced Cotton for a reduced environmental footprint
**60% BCI COTTON/
40% RECYCLED
POLYESTER**

Full Front Button Closure
Easy to wear casually or to work

Single Chest Pocket
Conveniently stow and access personal items

Flat Felled Side Seams
Side seam construction designed to lay comfortably flat and reduce chafing



M's & W's: Carbon/Black



M's: Navy/Classic Blue
(Available in W's)



W's: Mineral/Black
(Available in M's)

SKEENA S/S SHIRT

SBR-2 | SBR-2W

Additional Features

- Coconut Button Closure
- Contoured Seaming (W's)
- Easy Care Finish
- Contoured Hem

Fabrication

60% BCI Cotton/40% Recycled Polyester,
4.13 oz/yd² (USA) / 140gsm (CDN)

Men's Sizes

S-3XL (Black/Carbon S-5XL)

Women's Sizes

XS-2XL

Decoration Options



Technology



Pure Earth by STORMTECH™
Made from Recycled Polyester and BCI Sourced Cotton for a reduced environmental footprint
**60% BCI COTTON/
40% RECYCLED
POLYESTER**

Collar Stand
Maintains collar shape and structure, even after washing

Single Chest Pocket
Conveniently stow and access personal items

Flat Felled Side Seams
Side seam construction designed to lay comfortably flat and reduce chafing



M's & W's: Black/Carbon



M's: Earth/White
(Available in W's)



W's: Zinc/White
(Available in M's)



1. MADISON COMMUTER PACK BPX-S

2. NORSEMAN ROLL TOP PACK RTB-1

3. EQUINOX 30 DUFFEL BAG CTX-2

5. NOMAD DUFFEL MDX-1M



STORMTECH Bags & Packs

Bags spell adventure. If you are packing a bag, it means you are headed somewhere. Perhaps it's a commute to your first day on the job, or maybe you are headed to the airport to answer the call of adventure. Whatever exciting road lies ahead, you have this one in the bag thanks to STORMTECH. We are committed to designing durable, versatile, progressive-looking travel bags that are fiercely protective of your belongings.



STORMTECH BAGS & PACKS

WATERPROOF PACKS

A bag is both an accessory and necessary practicality. STORMTECH has addressed this dual function by creating an urban-ready range that looks slick and stylish while still offering smart, ergonomic functionality. Move fluidly through the city knowing that whether for work or play, all you need is on your back. STORMTECH waterproof packs are designed to keep contents dry and safe, while addressing the need for smart, ergonomic functionality.



NORSEMAN ROLL TOP PACK

RTB-1

You can take on anything with the weather resistant Norseman Roll Top Pack. It's robust, yet lightweight. Organized, yet versatile. From the office to the trailhead, the zippered main compartment facilitates easy organization and access, while the roll top closure forms a tight protective seal. Ensnconced in the laptop sleeve, your computer is protected from hard impacts. You'll be in your element, while this pack protects your belongings from them.

Additional Features

- Ergonomic Adjustable Shoulder and Sternum Strap
- Suspended Laptop Sleeve
- Large Main Compartment
- Padded and Thermal Moulded Back Panel
- Wheeled Luggage Compatibility
- Large Zippered Device and Stationary Compartment
- RFID Pocket with Waterproof Zipper
- Front Pocket with Waterproof Zipper
- Compression Side Straps
- Two Side Zip Pockets with Internal Mesh Sleeve

Fabrication

(Shell) 100% Polyurethane
(Lining) 100% Polyester

Sizing

19" H x 11" W x 7" D

Volume

24 Liters / 1,464 Cubic Inch

Decoration Options



17" MAXIMUM
DEVICE SIZE



RFID
BLOCKER



WATERPROOF
FABRIC

17" Laptop Compartment

Secures your laptop in this designated padded space

Waterproof Fabric

Reinforced PVC fabric resists water penetration to successfully protect your valuables



Graphite

Roll Top Closure
Forms a tight protective seal to safeguard your belongings



NORSEMAN CARRY ON

RTB-2

Robust and lightweight, you can take on anything with the weather resistant Norseman Carry On. Organized, yet versatile. From the office to the trailhead, the zippered main compartment facilitates easy organization and access. Ensnconced in the 17-inch laptop sleeve, your computer is protected from hard impacts. This pack also features 2 internal organizers and RFID blocking technology. You'll be in your element, while this pack protects your belongings from them.

Additional Features

- Backpack Shoulder Straps
- RFID Blocking
- Shoe/Laundry Compartment
- 2 Internal Zip Mesh Pockets
- Dual Side Carry Handles
- 3 External Carry Handles
- Large External Front Pocket

Fabrication

(Shell) 100% Polyurethane,
(Shell-Secondary) 100% Nylon PVC coated
(Lining) 100% Polyester

Sizing

20.5" H x 13" W x 8.5" H

Volume

38 Liters / 2,318 Cubic Inch

Decoration Options



17" MAXIMUM
DEVICE SIZE



RFID
BLOCKER



WATERPROOF
FABRIC



Black

17" Laptop Compartment
Secures your laptop in this designated padded space

Waterproof Fabric
Reinforced PVC base fabric resists water penetration to successfully protect your valuables





AERONAUT BACKPACK 25

VRN-1

Intelligent weather protection. The Aeronaut 25 Waterproof Backpack protects your laptop and other valuables by keeping the wet out with waterproof zipper closures and reinforced waterproof layer. With ergonomic, adjustable shoulder and sternum straps as well as a padded airflow back panel. This pack keeps you comfortably cool and organized. The Aeronaut Backpack 25 also features an RFID blocking pocket and zippered expansion panel to increase capacity from 25L to 35L when you need it.

AERONAUT BACKPACK 25

VRN-1



Padded, Ergonomic and Stowable Adjustable Shoulder Straps with Rolled Edge for Comfort

Conveniently stow these ultra comfort shoulder straps away when needed

Ultra-Soft Padded Air Mesh Back Panel

Promotes extra comfort and airflow to keep back and shoulders cool

Adjustable Sternum Strap

Adjust to suit both your supreme comfort and performance

Rolling Luggage Compatible

For ease of travel through streets and airports

Easy-Access Laptop and Tablet Compartment

Conveniently access your devices for airport security and on-the-go use

Large Main Opening with 2-Way Waterproof Zipper

Allows for easy access and adequate space for a variety of contents

Polyester Taffeta Lining with Polygiene® Freshness Technology

StayFresh technology helps keep the interior free from odor-causing bacteria

Waterproof Fabric

Resists water penetration to successfully protect your valuables

Expands to 35L

Provides you with extra storage room when you need it the most

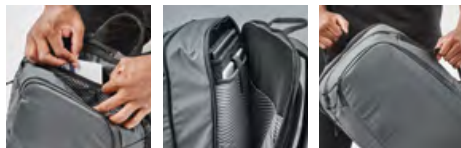

Additional Features

- Large Accessories Pocket with Secure Zipper Closure
- RFID Blocking Pocket
- TSA Carry-On Size
- Reinforced Top and Side Carry Handles
- Zippered Water Bottle Pocket
- Internal Zippered Mesh Pocket
- Internal Key Clip
- Fits Up to 16" Laptop

Fabrication

(Shell) 100% Polyester TPU coated
(Lining) 100% Polyester

Sizing

19" H x 12" W x 6" D
19" H x 12" W x 9" D (Expanded)

Volume

25 Liters / 1,525 Cubic Inch
35 Liters / 2,136 Cubic Inch (Expanded)

Decoration Options



Black



Graphite



NAVARRO BACKPACK 25

WDX-1

The Navarro Backpack delivers supreme practicality and functionality with intelligent design. Its carry handle and rolling luggage compatibility makes it adaptable from cities to airports. The 14" padded laptop and internal organization system keeps your valuables safe, and the padded air mesh back panel and straps promote excellent airflow.

NAVARRO BACKPACK 25

WDX-1



Large Main Opening with 2-Way Waterproof Zipper
Allows for easy access and adequate space for a variety of contents

Polyester Taffeta Lining with Polygiene® Freshness Technology
StayFresh technology helps keep the interior free from odor-causing bacteria

Mesh Side Pockets
Flexible extra storage for your water bottle and other adventure essentials

Waterproof Fabric
Resists water penetration to successfully protect your valuables

Ergonomic and Padded Adjustable Shoulder Straps with Gear Loops
Adjust to suit both your supreme comfort and on-the-go functionality

Reinforced Carry Handle
A durable carry handle when you need to grab and go

Side Compression Straps
Easily adjustable straps help keep contents securely packed

Rolling Luggage Compatible
For ease of travel through streets and airports

Padded Air Mesh Back Panel
Promotes airflow to keep back and shoulders cool



Additional Features

- Dual Front Zippered Pockets
- Adjustable Sternum and Waist Strap
- Easy-Access Suspended Laptop Compartment
- Fits Up to 14" Laptop
- Padded Tablet Pocket
- Internal Organization System
- Decoration Access

Fabrication

(Shell) 100% Polyurethane;
(Shell - Secondary) 100% PVC Tarpaulin;
(Lining) 100% Polyester

Sizing

18.5" H x 12.5" W x 5.5" D

Volume

25 Liters / 1,525 Cubic Inch

Decoration Options



Black



Graphite



KEMANO BACKPACK

FCX-1

Waterproof ultrasonic welded seams with a roll top closure ensure airtight protection in severe weather conditions. The ventilated back panel of the rolltop Kemano Backpack provides additional comfort and breathability. The 40 liter capacity provides ample storage for a full load of travel essentials.

KEMANO BACKPACK

FCX-1

Roll-Top Closure with Adjustable Straps

The easy-access opening rolls into a tight, protective seal to safeguard belongings

Large Waterproof Pocket

Ample, worry-free protection of belongings in wet conditions

100% Waterproof Ultrasonic Welded Seams

Ultrasonic technology creates welded protection against any moisture infiltration

Padded and Ventilated Back Panel

Promotes airflow to keep back and shoulders cool and comfortable

Durable Reinforced PVC Fabric

A waterproof material that is both durable and abrasion resistant



17" MAXIMUM
DEVICE SIZE



ULTRASONIC
WELDED
SEAMS

Additional Features

- Ergonomic Adjustable Shoulder and Waist Strap
- Removable Laptop Sleeve
- Fits Up to 17" Laptop
- Contrast Zipper and Webbing

Fabrication

(Shell) 100% PVC
(Lining) 100% Polyester

Sizing

22.5" H x 14" W x 7.5" D (rolled) ;
28.5" H x 14" W x 7.5" D (unrolled)

Volume

40 Liters / 2,440 Cubic Inch

Decoration Options



Black/Graphite/Black



Black/Graphite/
Azure Blue



Black/Graphite/
Bright Red

CIRRUS BACKPACK 35

WXP-4

This waterproof technical day pack is loaded with more features than it appears. The 35L Cirrus Roll Top Backpack is ergonomically designed with lightweight, thoughtfully contoured padded shoulder straps. This bag features an adjustable roll top closure with external accessory pocket. The Cirrus Roll Top Backpack is the ideal pack for day hikes in the mountains.

Roll-Top Closure with Adjustable Straps

The easy access opening rolls into a tight, protective seal to safeguard belongings

Large Waterproof Zipper Pocket

Keeps your contents dry and secure

Durable Reinforced PVC Fabric

A waterproof material that is both durable and abrasion resistant

100% Waterproof Ultrasonic Welded Seams

Ultrasonic technology creates welded protection against any moisture infiltration

Ergonomic Adjustable Shoulder and Sternum Strap

Adjust to suit both your supreme comfort and performance

Contrast Zipper and Webbing

Provides enhanced visual accessibility and interest



ULTRASONIC
WELDED
SEAMS



WATERPROOF
FABRIC

Fabrication

100% PVC

Sizing

20" H x 12.5" W x 7.5" D (rolled) ;
27" H x 12.5" W x 7.5" D (unrolled)

Volume

35 Liters / 2,135 Cubic Inch

Decoration Options



Black/Black



Ocean Blue/Black



Bold Red/Black

CIRRUS BACKPACK

WXP-3

With reinforced PVC construction and welded seam zips, this bag is equally prepared for precipitation or summer rays. The roll-top closure allows the backpack to right-size to your contents, while sealing out the weather. Its adjustable shoulder and sternum straps offer flawless fit and comfort for the journey ahead.

Additional Features

- Durable Reinforced PVC Fabric
- Ergonomic, Adjustable Shoulder and Sternum Strap
- Large Waterproof Zipper Pocket
- Contrast Zipper and Webbing

Fabrication

(Shell) 100% PVC,
(Lining) 100% Polyester

Sizing

20.5"H x 12"W x 6.5"D (rolled) ;
26.5"H x 12"W x 6.5"D (unrolled)

Volume

25 Liters / 1,525 Cubic Inch

Decoration Options



ULTRASONIC
WELDED
SEAMS



WATERPROOF
FABRIC



Black/Dolphin

100% Waterproof Ultrasonic Welded Seams

Ultrasonic technology creates welded protection against any moisture infiltration

Roll-Top Closure with Adjustable Straps

The easy access opening rolls into a tight, protective seal to safeguard belongings



Royal/Black

CASCADE WATERPROOF BACKPACK (35L)

WXP-1

Ultra-lightweight, innovative design with key performance features including reinforced PVC fabric, waterproof zipper, waterproof heat welded seams and roll-top closure - ready for any outdoor activity.

Additional Features

- 100% Waterproof Fabric
- 100% Waterproof Ultrasonic Welded Seams
- Lightweight Reinforced PVC Fabric

Fabrication

100% PVC

Sizing

20" H x 12.5" W x 7.5" D (rolled) ;
26" H x 12.5" W x 7.5" D (unrolled)

Volume

35 Liters / 2,135 Cubic Inch

Decoration Options



ULTRASONIC
WELDED
SEAMS



WATERPROOF
FABRIC



Black/Granite



Ocean Blue/Black

Roll-Top Closure with Adjustable Straps

The easy access opening rolls into a tight, protective seal to safeguard belongings



Bold Red/Black

Large Waterproof Zipper Pocket

Ample, worry-free protection of belongings in wet conditions

SARGASSO BACKPACK

PTR-1

The roll-top pack with built-in padded protection. The ventilated back panel of the Sargasso Backpack brings breathable relief as the temperatures rise, while reinforced PVC fabric provide protection from the elements. Features ergonomic and adjustable shoulder/back pack straps for comfort and performance.



NAUTILUS 20

DRX-1

Built with hardwearing reinforced PVC tarpaulin and welded seams, the Nautilus 20 is equally prepared for precipitation or summer rays. The roll-top closure allows the backpack to right-size to your contents, while sealing out the weather. Its adjustable shoulder straps offer flawless fit and comfort for the journey ahead.

SARGASSO BACKPACK

PTR-1

Additional Features

- Reinforced Carry Handle
- Internal Zippered Pocket

Fabrication

100% Polyester PVC coated

Sizing

20"H x 11"W x 5"D (rolled) ;
24"H x 11"W x 5"D (unrolled)

Volume

20 Liters / 1,220 Cubic Inch

Decoration Options



WATERPROOF FABRIC



Black

Graphite

Roll-Top Closure with Adjustable Straps

The easy access opening rolls into a tight, protective seal to safeguard belongings

External Zippered Pocket

Provides quick in-and-out convenience for items that require frequent use

Waterproof Fabric
Reinforced PVC fabric resists water penetration to successfully protect your valuables

Ergonomic Adjustable Shoulder and Sternum Strap
Adjust to suit both your supreme comfort and performance

Back Padding With Breathable Mesh
Allows for movement of cool air on warm days



Azure Blue



NAUTILUS 20

DRX-1

Fabrication

100% PVC

Sizing

18"H x 9"W x 9"D (rolled) ;
25.5"H x 9"W x 9"D (unrolled)

Volume

20 Liters / 1,145 Cubic Inch

Decoration Options



ULTRASONIC WELDED SEAMS



WATERPROOF FABRIC



Graphite/Black

Ocean Blue/Black

100% Waterproof Fabric

Provides durable protection against wet weather

Ultrasonically Welded Waterproof Seams

Provides long-lasting seam waterproofing

Roll-Top Closure with Adjustable Straps
The easy-access opening rolls into a tight, protective seal to safeguard belongings

Dual Side Carrying Handles & Shoulder Straps
Removable and adjustable for comfort and convenience



Bold Red/Black



STORMTECH BAGS & PACKS

HEAVY DUTY GEAR BAGS

Designed to be adaptable and spontaneous - STORMTECH heavy duty gear bags feature a large main zippered opening, generous pocket space, large interior zip mesh organizer compartments, and space for all your essential items. Swap to a backpack by adjusting the ergonomic shoulder straps, or grab the side carrying handles when passing through airport security. These packs also feature compression straps to keep contents from shifting in transit.



MADAGASCAR DUFFEL PACK

VTX-1

Adaptable and spontaneous. The Madagascar Duffel Pack offers a large main zippered opening, generous pocket space, large interior zip mesh organizer compartments, this duffel has space for all your essential items. Swap to a backpack by adjusting the ergonomic shoulder straps, or quickly grab the side carrying handles when passing through airport security. This pack also features two zippered full access end pockets for quick storage of shoes, and compression straps to keep contents from shifting in transit.

Hidden Shoulder Straps

Tuck away the shoulder straps in a hidden pocket to easily convert to a duffel bag

Waterproof Fabric

Reinforced fabric resists water penetration to successfully protect your valuables

Padded Back Panel

To protect fragile items

Large Zippered End Pockets

Ensure your contents are organized, safe and secure while remaining within easy reach

Decoration Access

Access is available for decoration purposes

Large Main Zippered Opening

Allows adequate space for a variety of contents

Compression Straps

Adjust these straps to reduce bulk and secure contents



Additional Features

- Internal Zip Mesh Pockets
- ID Sleeve
- Dual Side Carry Handle
- 3 External Carry Handles

Fabrication

(Shell) 100% Nylon Ripstop
(Lining) 100% Polyester

Sizing

23" L x 13" W x 7.5" H

Volume

40 Liters / 2,440 Cubic Inch

Decoration Options



Black



Graphite



Earth

EQUINOX 30 DUFFEL BAG

CTX-2

There is no need to leave any of your gear behind with the Equinox 30 Duffel Bag. With a large main zippered opening, generous pocket space and a large inside organizational zip mesh pocket, this duffel has space for all your essential items. Swap to a backpack by merely adjusting the ergonomic shoulder straps, or quickly grab the side carrying handles when passing through airport security.

Large Main Zippered Opening

Allows adequate space for a variety of contents

Large Zippered End Pockets

Ensure your contents are organized, safe and secure while remaining within easy reach

Adjustable and Ergonomic Shoulder Straps

Adjust to suit both your supreme comfort and on-the-go functionality

2-in-1 Duffel and Backpack

Conveniently switch between carrying options as and when your needs change

Dual Side Carrying Handles

Conveniently choose either side carry handle when you need to grab and go

Compression Straps

Adjust these straps to reduce bulk and secure contents

Waterproof Fabric Base

Reinforced PVC base fabric resists water penetration to successfully protect your valuables



WATERPROOF
FABRIC

Additional Features

- Internal Zip Mesh Pockets
- ID Sleeve
- Decoration Access

Fabrication

(Shell) 100% Polyester 600D,
(Shell-Secondary) 100% PVC
(Lining) 100% Polyester

Sizing

25" L x 8.5" W x 9.5" H

Volume

30 Liters / 1,830 Cubic Inch

Decoration Options



Black



Carbon

EQUINOX 80 DUFFEL

CTX-3

Dependable needn't mean predictable; this contemporary urban design duffel ups your travel game with a fully padded bottom and side panels for extra protection, an ID sleeve for easy identification on the luggage carousel, compression straps to reduce bulk, and multiple zippered pockets for easy organization. This all rolls up to make the Equinox a versatile travel essential.

Additional Features

- Waterproof Fabric Base
- 2 Internal Zip Mesh Pockets
- Fully Adjustable Compression Straps
- Padded Shell
- Large Zippered End Pockets
- Dual Side Carrying Handles
- ID Sleeve
- Decoration Access

Fabrication

(Shell) 100% Polyester 600D;
(Shell-Secondary) 100% PVC;
(Lining) 100% Polyester

Sizing

28.5"H x 12.25"W x 13"D

Volume

80 Liters/4,881 Cubic Inches

Decoration Options



WATERPROOF
FABRIC



Black

Large Main Zippered Opening
Allows adequate space for a variety of contents

Adjustable Shoulder Strap

Adjust to suit both supreme comfort and on-the-go functionality

EQUINOX WHEELED DUFFEL

CTXW-1

Hard-wearing construction combined with heavy-duty wheels and components, the Equinox Wheeled Duffel provides a large main zippered opening, generous pocket space and a large inside organizational zip mesh pocket for all your essential items. Swap to a backpack by merely adjusting the ergonomic shoulder straps, or quickly grab the side carrying handles when passing through airport security. This wheeled duffel also features heavy duty rolling wheels for extended durability and a kick stand for balance and stability.

Additional Features

- Padded Shell
- HD Rolling Wheels
- 2 Internal Zip Mesh Pockets
- Fully Adjustable Compression Straps
- Kick Stand
- Multiple Storage Compartments

Fabrication

(Shell) 100% Polyester 600D,
(Shell-Secondary) 100% PVC
(Lining) 100% Polyester

Sizing

30" L x 13.5" W x 12.5" H

Volume

82 Liters / 5,004 Cubic Inch

Decoration Options



Large Main Zippered Opening

Allows adequate space for a variety of contents

Waterproof Fabric Base

Reinforced PVC base fabric resists water penetration to successfully protect your valuables



Carbon

Two-Stage Telescopic Handle
Adjustable height for seamless operation and stowage



NOMAD DUFFEL 85

MDX-1L

This extra large capacity gear bag is designed for maximum performance with less weight. The Nomad Duffel Bag is made with 100% waterproof fabric and is durable with minimal bulk. This 2-in-1 duffel and backpack has strategically placed handles for every carry application. It's comfortable, versatile and will leave you feeling organized regardless of where the wind takes you.

NOMAD DUFFEL 85

MDX-1L



Additional Features

- ID Sleeve
- External Zippered Pocket



Fabrication

(Shell) 100% Polyurethane;
(Shell - Secondary) 100% Nylon PVC coated;
(Lining) 100% Polyester

Sizing

26" L X 16" W X 16" H

Volume

85 Liters / 5,228 Cubic Inch

Decoration Options



Black/Black



Graphite/Black



Azure Blue/Black



Earth/Black



NOMAD DUFFEL

MDX-1M

This bag is as light as the heart of a traveler. Designed to weigh less, the Nomad Duffel is made with reinforced lightweight 100% waterproof fabric and is durable with minimal bulk. This 2-in-1 duffel and backpack has strategically placed handles for every carry application. It's comfortable, versatile and will leave you feeling organized regardless of where the wind takes you. Even if some days, that may mean a trip to the office!

NOMAD DUFFEL
MDX-1M

100% Waterproof Fabric
Provides durable protection against wet weather

Ergonomic and Adjustable Shoulder Straps
Adjust to suit both your supreme comfort and on-the-go functionality

2-in-1 Duffel and Backpack
Conveniently switch between carrying options as and when your needs change

Large Main Zippered Opening
Allows adequate space for a variety of contents



Additional Features

- Large Inside Zip Mesh Pocket
- External Gear Loops
- Four Point Carrying Handles
- ID Sleeve
- Internal Key Clip
- External Zippered Pocket

Fabrication

(Shell) 100% Polyurethane,
(Shell-Secondary) 100% Nylon PVC coated
(Lining) 100% Polyester

Sizing

19.5" L x 13" W x 13" H

Volume

42 Liters / 2,588 Cubic Inch

Decoration Options



Black/Black



Graphite/Black



Azure Blue/Black



Earth/Black



Red/Black



NARVIK WATERPROOF DUFFEL 55L

FCX-3

The 55 liter Narvik Waterproof Duffel provides large capacity air-tight storage in extreme wet weather conditions. Features include an air-tight waterproof zipper and ultra-sonically welded seams.

NARVIK WATERPROOF DUFFEL 35L

FCX-2

Additional Features

- PVC Free, Phthalate Free
- Heat Welded Waterproof Zipper Main Opening with Zipper Garage
- Reinforced Strap Anchor Panels

Fabrication

100% Thermoplastic Polyurethane

Sizing

22" L x 11" W x 11" H

Volume

35 Liters / 2,090 Cubic Inch

Decoration Options



ULTRASONIC
WELDED
SEAMS



WATERPROOF
FABRIC



Granite/Black

Padded Carry Handles

Convenient carrying when you need to grab and go

100% Waterproof TPU Fabric with Heat Welded Seams

Ultrasonic technology creates welded waterproof against the elements

ID Sleeve

Secure storage for your ID

Detachable Shoulder Strap

Versatility at your fingertips

NARVIK WATERPROOF DUFFEL 55L

FCX-3

Additional Features

- PVC Free, Phthalate Free
- Reinforced Strap Anchor Panels
- Detachable Shoulder Strap
- ID Sleeve

Fabrication

100% Thermoplastic Polyurethane

Sizing

26" L x 13" W x 13" H

Volume

55 Liters / 3,451 Cubic Inch

Decoration Options



ULTRASONIC
WELDED
SEAMS



WATERPROOF
FABRIC

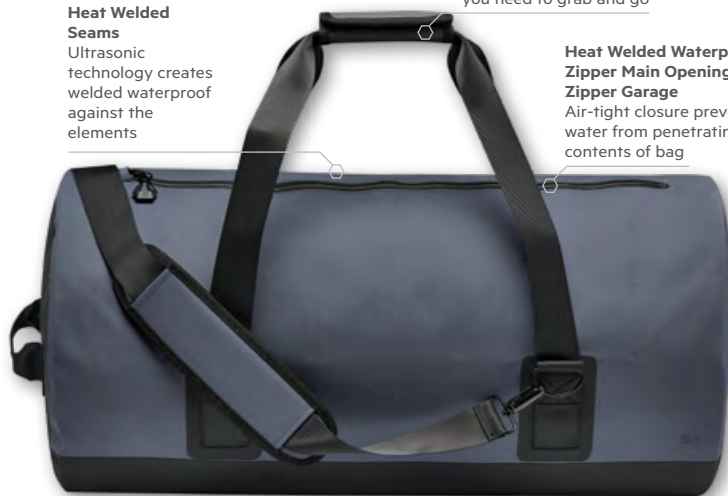

Granite/Black

100% Waterproof TPU Fabric with Heat Welded Seams

Ultrasonic technology creates welded waterproof against the elements

Padded Carry Handles

Convenient carrying when you need to grab and go

Heat Welded Waterproof Zipper Main Opening with Zipper Garage

Air-tight closure prevents water from penetrating contents of bag



NAUTILUS WATERPROOF DUFFEL

GBX-1L | GBX-1M | GBX-1S

This extra large capacity gear bag is designed for maximum performance with less weight. The Nautilus Waterproof Duffel is made with reinforced 100% waterproof fabric and is durable with minimal bulk. This convertible duffel and backpack has strategically placed handles for every carry application and a full size zippered shoe pocket. Reinforced nylon panels at top and bottom are designed to resist abrasion and extend the life of this waterproof duffel.

NAUTILUS WATERPROOF DUFFEL 110

GBX-1L



2-in-1 Duffel and Backpack

Conveniently switch between carrying options as and when your needs change

External Zippered Boot Access Pocket

Provides quick in-and-out convenience for items that require frequent use

Exterior Gear Loops

Load-bearing loops used to attach and access extra gear when needed

Large Zippered Flap Opening to Main Compartment

Allows adequate space for a variety of contents

Reinforced Four Point Carrying Handles

Convenient carrying when you need to grab and go

ID Sleeve

Secure storage for your ID



Additional Features

- Ergonomic and Adjustable Shoulder Straps
- Compression Side Straps
- Large Inside Zip Mesh Pocket
- Internal Key Clip
- Decoration Access



Fabrication

(Shell) 100% PVC;
(Shell - Secondary) 100% Nylon PVC coated

Sizing

30" L x 17" W x 17" D

Volume

110 Liters / 6,809 Cubic Inch

Decoration Options



Black



Graphite



Ocean Blue



Bold Red



Yellow

NAUTILUS WATERPROOF DUFFEL 70

GBX-1M



This large-capacity gear bag is designed for maximum performance with less weight. The Nautilus Waterproof Duffel is made with reinforced 100% waterproof fabric and is durable with minimal bulk. This convertible duffel and backpack has strategically placed handles for every carry application and a full-size zippered shoe pocket. Reinforced nylon panels at the top and bottom are designed to resist abrasion and extend the life of this waterproof duffel.

2-in-1 Duffel and Backpack

Conveniently switch between carrying options as and when your needs change

External Zippered Boot Access Pocket

Provides quick in-and-out convenience for items that require frequent use

Exterior Gear Loops

Load-bearing loops used to attach and access extra gear when needed

Large Zippered Flap Opening to Main Compartment

Allows adequate space for a variety of contents

Reinforced Four Point Carrying Handles

Convenient carrying when you need to grab and go

ID Sleeve

Secure storage for your ID



Additional Features

- Ergonomic and Adjustable Shoulder Straps
- Compression Side Straps
- Large Inside Zip Mesh Pocket
- Internal Key Clip
- Decoration Access



Fabrication

(Shell) 100% PVC;
(Shell - Secondary) 100% Nylon PVC coated

Sizing

24" H x 15" W x 15" D

Volume

70 Liters / 4,242 Cubic Inch

Decoration Options



Black

Graphite

Ocean Blue

Bold Red

Yellow

NAUTILUS WATERPROOF DUFFEL 35

GBX-1S



This bag is as light as the heart of a traveler. Designed for maximum performance with less weight, the Nautilus Waterproof Duffel is built with 100% waterproof fabric for maximum protection in wet weather. This multi-purpose duffel and backpack has strategically placed handles for every carry application and is TSA approved for carry-on.

Heavy-Duty Reinforced Waterproof Fabric

Resists water penetration to successfully protect your valuables

Exterior Gear Loops

Load-bearing loops used to attach and access extra gear when needed

Adjustable and Removable Shoulder Strap

Adjust for comfort and optional on-the-go functionality



Large Zippered Flap Opening to Main Compartment

Allows adequate space for a variety of contents

Reinforced Four Point Carrying Handles

Convenient carrying when you need to grab and go

ID Sleeve

Secure storage for your ID

Additional Features

- Large Inside Zip Mesh Pocket
- Internal Key Clip
- Decoration Access



Fabrication

(Shell) 100% PVC;
(Shell - Secondary) 100% Nylon PVC coated

Sizing

20" L x 12" W x 12" D

Volume

35 Liters / 2,136 Cubic Inch

Decoration Options



Black



Graphite



Ocean Blue



Bold Red



Yellow



ATLANTIS WATERPROOF GEAR BAG

GBW-1S | GBW-1M | GBW-1L

Constructed for maximum durability and versatility, in both outdoor and industrial environments, Atlantis waterproof gear bag is designed to weigh less and keep your contents dry and safe.

ATLANTIS WATERPROOF GEAR BAG (S)

GBW-1S

Additional Features

- Heavy-Duty Reinforced Waterproof Fabric
- Large Zippered Flap Opening to Main Compartment
- Large Inside Zip Mesh Pocket
- Additional Handles on Each End

Fabrication

100% PVC

Sizing

20" L x 11" W x 11" H

Volume

30 Liters / 1,900 Cubic Inch

Decoration Options



WATERPROOF
FABRIC

Carry Handles
Convenient carrying when you need to grab and go

Detachable Shoulder Strap
Versatility at your fingertips



Bold Red/Black



Black/Black



Ocean Blue/Black



Mossy Oak® Camouflage

ATLANTIS WATERPROOF GEAR BAG (M)

GBW-1M

Additional Features

- Heavy-Duty Reinforced Waterproof Fabric
- Fully Adjustable Padded Shoulder Straps
- Allows you to Carry the Bag as a Backpack
- Large Zippered Flap Opening to Main Compartment
- Large Inside Zip Mesh Pocket
- ID Pocket
- Additional Handles on Each End

Fabrication

100% PVC

Sizing

24"H x 15"W x 15"D

Volume

70 Liters/4241 Cubic Inches

Decoration Options



WATERPROOF
FABRIC

Carry Handles
Convenient carrying when you need to grab and go

Large Main Zippered Opening
Allows adequate space for a variety of contents



YELLOW



Black



Ocean Blue



Bold Red



Black/Bright Red



Mossy Oak® Camouflage



TRIDENT WATERPROOF ROLLING DUFFEL BAG

GBW-2

Constructed for maximum durability and versatility, in both outdoor and industrial environments, Trident Waterproof Rolling Duffel Bag is designed to weigh less and keep your contents dry and safe.

ATLANTIS WATERPROOF GEAR BAG (L)

GBW-1L

Constructed for maximum durability and versatility, in both outdoor and industrial environments, Atlantis waterproof gear bag is designed to weigh less and keep your contents dry and safe.

Additional Features

- Large Zippered Flap Opening to Main Compartment

Fabrication

100% PVC

Sizing

30"H x 17"W x 17"D

Volume

110 Liters/6,809 Cubic Inches

Decoration Options



Additional Handles on Each End
Conveniently choose either side carry handle when you need to grab and go

Fully Adjustable Padded Shoulder Straps

Allows you to carry the bag as a backpack

Carry Handles
Convenient carrying when you need to grab and go

Heavy-Duty Reinforced Waterproof Fabric
Durable in all weather conditions but without the bulk



ID Pocket
Secure storage for your ID

Yellow



Black

Ocean Blue

Bold Red

Mossy Oak® Camouflage

TRIDENT WATERPROOF ROLLING DUFFEL BAG

GBW-2

Additional Features

- Large Zippered Flap Opening to Main Compartment

Fabrication

100% Polyester PVC coated

Sizing

30"H x 14.5"W x 15"D

Volume

128 Liters/7,800 Cubic Inches

Decoration Options



Large Inside Zip Mesh Pocket
Ensures that all your key essentials are safe, secure and organized

Carry Handles
Convenient carrying when you need to grab and go

Heavy-Duty Reinforced Waterproof Fabric
Durable in all weather conditions but without the bulk



ID Pocket
Secure storage for your ID

Trolley Wheels and Extendable Pull Handle
Adjustable height for seamless operation and stowage

Black

STORMTECH BAGS & PACKS

COMPUTER PACKS

A pack is more than just a pack; it's both an accessory and necessary practicality. STORMTECH has addressed this dual function by creating an urban-ready range that looks slick and stylish while still offering smart, ergonomic functionality. Move fluidly through the city knowing that whether for work or play, all you need is right behind you.



MEDUSA BACKPACK

LBR-1

The digital age demands dynamic solutions, and the Medusa Backpack is precisely that. Clean lines combine with versatility. This design allows you to effortlessly transform from an over-the-shoulder-attaché to a backpack as you move through city centers and deal-cutting business lounges. All the while, your laptop is held securely in a suspended sleeve. The Medusa Backpack also features an easy-access flapped-lid opening with magnetic closures.

Additional Features

- Polyester Taffeta Lining with Polygiene® Freshness Technology
- Document Stash Pocket
- Front Organization Pocket with Key Clip
- Side Entry Zippered Stash Pocket
- Internal Zippered Mesh Pocket
- Reinforced Carry Handle
- Padded and Brushed Tricot Lined Suspended Laptop Sleeve
- Rolling Luggage Compatible
- Fits Up to 16" Laptop
- Decoration Access

Fabrication

(Shell) 100% Nylon PU coated;
(Shell-Secondary) 100% Nylon PVC coated;
(Lining) 100% Polyester

Sizing

17.5" H x 11.5" W x 6" D

Volume

20 Liters / 1,220 Cubic Inch

Decoration Options



16" MAXIMUM
DEVICE SIZE



Black



Graphite

Ergonomic and Padded Air Mesh Back Panel and Straps
Adjust to suit both your supreme comfort and on-the-go functionality



Flapped Lid with Zippered Pocket and Magnetic Closure
Easily access your belongings when you are on the go

Side Mesh Water Bottle Pockets
Helps keep water bottles, snacks, and smaller items visible and close at hand

MERIDAN TOTE BACKPACK

LBR-2

Meridan Tote Backpack is the epitome of throw-over-your-shoulder convenience. It is lightweight and designed with mindful on-the-go practicality. It also hosts a multitude of secure storage solutions for your valuables and essential documents. The cleverly designed internal organization system keeps your accessories firmly in place when traveling for work or leisure.

Additional Features

- External Front and Back Stash Pocket
- Front Organization Pocket with Key Clip
- Padded and Brushed Tricot Lined Suspended Laptop Sleeve
- Internal Mesh Water Bottle Pocket
- Document Stash Pocket
- Rolling Luggage Compatible
- Fits Up to 16" Laptop
- Decoration Access

Fabrication

(Shell) 100% Nylon PU coated;
(Shell-Secondary) 100% Nylon PVC coated;
(Lining) 100% Polyester

Sizing

16" H x 12" W x 5" D

Volume

16 Liters / 976 Cubic Inch

Decoration Options



16" MAXIMUM
DEVICE SIZE



Black



Graphite

Polyester Taffeta Lining with Polygiene® Freshness Technology
StayFresh technology helps keep the interior free from odor-causing bacteria

Reinforced and Padded Carry Handles
Durable carry handles when you need to grab and go

Multi-Use, Adjustable and Removable Shoulder Strap
Provides you with multiple carrying options to personalize your style



CHAPPAQUA BACKPACK

TMP-1

On-point practicality. The Chappaqua Backpack is a classically styled, durable backpack that embraces spontaneity.

When life calls, merely throw your essentials into the spacious main compartment, pop your laptop in the suspended sleeve and stow your accessories in the front pocket. Now all that remains is to adjust the ergonomic shoulder straps and feel the comfort of the airflow padded back panel. You're all set for adventure.



MADISON COMMUTER PACK

BPX-5

The city commute demands a pack rich in practicality, durability, and excellent organizational skills. The Madison Commuter Pack delivers precisely that, as you journey between home and office. Your smaller valuables will find a safe haven within the thermal moulded compartment, while your computer is protected from hard knocks, courtesy of the built-in suspended laptop sleeve. With generous storage space for all your mobile office essentials, the Madison is the intelligent commuting solution.

CHAPPAQUA BACKPACK

TMP-1

Additional Features

- 17" Laptop Compartment
- Buckle Closure with Adjustable Straps
- External Zippered Pocket
- Large Main Compartment with Internal Laptop Compartment
- Decoration Access

Fabrication

(Shell) 100% Polyester 600D;
(Shell-Secondary) 100% Polyurethane

Sizing

18"H x 11"W x 5"D

Volume

17 Liters/1,037 cubic Inches

Decoration Options



17" MAXIMUM
DEVICE SIZE

Adjustable Side Compression Straps
Adjust these straps to reduce bulk and secure contents

Zippered Pocket on Lid
Provides secure storage for valuables

Ergonomic Padded Shoulder Straps
Adjust for comfort and even weight distribution



Black

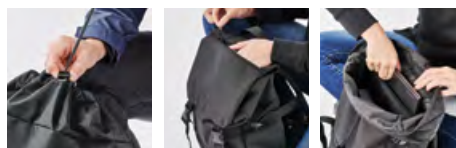

MADISON COMMUTER PACK

BPX-5

Additional Features

- Fits Up to 15" Laptop
- Ergonomic Designed Shoulder Straps
- Integrated Thermal Moulded Storage Case
- Suspended Laptop Sleeve
- Adjustable Sternum Strap
- Large Main Compartment
- Two Side Zip Pockets with Internal Mesh Sleeve
- Front Organization Pocket
- Decoration Access

Fabrication

(Shell) 100% Polyester 600D,
(Shell-Secondary) 100% Polyester PVC coated

Sizing

20" H x 11.5" W x 8" D

Volume

30 Liters/1,830 Cubic Inch

Decoration Options



15" MAXIMUM
DEVICE SIZE

Padded and Thermal Moulded Back Panel
Provides rigidity, airflow and superior comfort while wearing

Wheeled Luggage Compatibility
Permits your backpack to slide over a telescopic luggage handle smoothly



Carbon



Black



TOLUCA BACKPACK

KNX-1

The Toluca Backpack delivers supreme practicality and functionality with intelligent design. Its carry handle and rolling luggage compatibility make it adaptable from cities to airports. The 15" padded laptop and internal organization system keep your valuables safe, and the padded air mesh back panel and straps promote excellent airflow.



HEDMARK COMMUTER BACKPACK

KNX-2

Jet setter, trendsetter, or both, the Hedmark Commuter Backpack is packed with well-considered features.

The 17" padded laptop protection, secure front zippered pocket, and internal organization system are on-the-go solutions for corporate commuters and digital nomads. Padded air mesh back panel and straps keep you cool, and the carry handle and rolling luggage compatibility offer commuting versatility.

TOLUCA BACKPACK

KNX-1

Additional Features

- Fits up to 15" Laptop
- PVC Free
- Phthalate Free
- Document Stash Pocket
- Internal Organization System
- Rolling Luggage Compatible
- Padded and Brushed Tricot Lined Tablet Sleeve
- Decoration Access

Fabrication

100% Recycled Polyester 600D PU backing

Sizing

17.5" H x 11" W x 6.5" D

Volume

20.5 Liters / 1,251 Cubic Inch

Decoration Options



Technology



15" MAXIMUM
DEVICE SIZE

Removable Insulated Food-Safe Pack with Zipper Closure

Keeps food insulated or can be removed when not necessary to save space



Pure Earth by STORMTECH™
Made from Recycled Polyester
for a reduced environmental
footprint
100% RECYCLED POLYESTER

Reinforced Carry Handle
For hand-carrying and hanging

Padded Air Mesh Back Panel and Straps

Promotes airflow
across shoulders and
back to keep you cool



Graphite/Black



HEDMARK COMMUTER BACKPACK

KNX-2

Additional Features

- Fits up to 17" Laptop
- Reinforced Carry Handle
- Internal Organization System
- Document Stash Pocket
- Side Carry Handle
- Rolling Luggage Compatible
- PVC Free
- Phthalate Free
- Decoration Access

Fabrication

(Shell) 100% Recycled Polyester 600D PU backing;
(Shell-Secondary) 100% Polyurethane

Sizing

18" H x 11" W x 6.5" D

Volume

21 Liters / 1,287 Cubic Inch

Decoration Options



Technology



17" MAXIMUM
DEVICE SIZE

Padded Air Mesh Back Panel and Straps
Promotes
airflow across
shoulders and
back to keep
you cool

Pure Earth by STORMTECH™
Made from Recycled Polyester
for a reduced environmental
footprint
100% RECYCLED POLYESTER



Graphite/Black

Front Zippered Pocket

Secure storage for valuables



OASIS BACKPACK

SPT-1

Timeless design and technical performance. Magnetic easy-snap straps provide quick access to the spacious main compartment and padded laptop sleeve, and the ergonomic padded shoulder straps adjust at your discretion.

- Additional Features
- Easy Snap and Adjustable Straps for Main Compartment Access
 - Embroidery Access on Lid

Fabrication

(Shell) 100% Polyester 600D :
(Lining) 100% Polyester

Sizing

18.5" H x 11" W x 6.5" D

Volume

22 Liters / 1,324 Cubic Inch

Decoration Options

E

HT

LP



17" MAXIMUM
DEVICE SIZE



Black

Large Main Compartment
with Internal Laptop
Compartment
Allows adequate space for
a variety of contents

Fits Up to 17"
Laptop
Padded protection
for full size
laptops



Carbon Heather

Ergonomic
Padded Shoulder
Straps
Adjust for comfort
and even weight
distribution

Padded Air Mesh
Back Panel
Promotes airflow
to keep back and
shoulders cool

External Zippered Pocket
Provides quick in-and-out
convenience for items that
require frequent use

NOMAD LUGGAGE TAG

LGX-1

Make luggage identification easy! This luggage tag is made from durable HD material and has an adjustable webbing loop with buckle and transparent window with flap.

- Additional Features
- Made from Durable HD Material
 - Transparent Window with Flap
 - Adjustable Webbing Loop with Buckle

Fabrication

100% PVC

Sizing

4.75" L x 2.5" W



Black

YALETOWN COMMUTER PACK

BPX-4

A bag as city savvy as its name sake. For all commutes of life, this pack is the practical answer for professionals and scholars alike. Three main zip-up compartments and a thoughtfully laid out internal organization system add some stress-free ease to your daily tasks.

Additional Features

- Three Main Zip-Up Compartments
- Hidden Front Zip Pocket
- Internal Organizer for an Office on the Go

Fabrication

(Shell) 100% Polyester 600D,
(Shell-Secondary) 100% Polyester PVC coated

Sizing

18" H x 12" W x 7" D

Volume

22 Liters / 1,342 Cubic Inch

Decoration Options



17" MAXIMUM
DEVICE SIZE

Dual Webbing Carry Straps

Conveniently choose either side carry handle when you need to grab and go

Padded Air Mesh Back Panel

Promotes airflow to keep back and shoulders cool

Fits Up to 17" Laptop

Padded protection for full size laptops



Black



Carbon

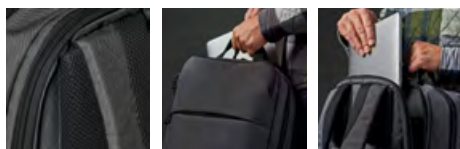

TRINITY ACCESS PACK

BPX-3

Compact yet roomy, the Trinity Access Pack has all bases covered for your daily commute. An easy access padded laptop compartment, dedicated tablet sleeve and dual side mesh beverage pockets are just a few of the handy features you will find on this bag.

Additional Features

- Padded and Brushed Tricot Lined Tablet Sleeve
- Large Main Compartment for Books, Binders and Files
- Dual Side Mesh Beverage Pockets

Fabrication

(Shell) 100% Polyester 600D,
(Shell-Secondary) 100% Polyester PVC coated

Sizing

17" H x 12" W x 5.75" D

Volume

20 Liters / 1,220 Cubic Inch

Decoration Options



14" MAXIMUM
DEVICE SIZE



RFID
BLOCKER

Breathable Air-Flow Padded Back Panel

Promotes airflow to keep back and shoulders cool

RFID Blocking Material On Front Side Pocket

Intelligently protects your data from wireless theft

Fits Up to 14" Laptop

Padded protection for full size laptops



Carbon



Black

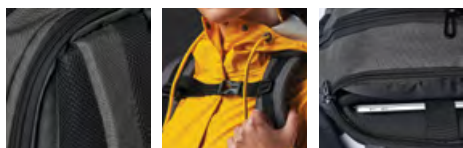

ROAD WARRIOR COMPUTER PACK

CMT-3

The digital age demands dynamic solutions, and the Road Warrior Computer Pack is precisely that. Clean lines combine with versatility. The design allows you to effortlessly transform from an over-the-shoulder-attaché to a backpack as you move through city centers and deal-cutting business lounges. All the while, your laptop is held securely in a suspended sleeve. Adaptability is the name of the game.



Additional Features

- Convertible Design
- Internal Organization System
- Shoulder Strap Stash Pocket

Fabrication

(Shell) 100% Polyester PU coated
(Lining) 100% Polyester

Sizing

18.5" H x 12.5" W x 5" D

Volume

19.5 Liters / 1,190 Cubic Inch

Decoration Options



QUITO SLING BACKPACK

CMT-4

Quito Sling Backpack with padded adjustable shoulder strap is the epitome of throw-over-your-shoulder convenience. It is lightweight and designed with mindful on-the-go practicality. It also hosts a multitude of secure storage solutions for your valuables and essential documents. The cleverly designed internal organization system keeps your accessories firmly in place when traveling for work or leisure.



Additional Features

- PVC Free
- Phthalate Free

Fabrication

(Shell) 100% Polyester PU backing;
(Shell-Secondary) 100% Polyester PU coated

Sizing

12" H x 8" W x 3.25" D

Volume

5 Liters / 312 Cubic Inch

Decoration Options



STAVANGER QUILTED DUFFEL

QBX-1

Secure your travel essentials with lightweight padded protection. The Stavanger Quilted Duffel is designed with an extra-long access zipper attached to compression straps, so you can adjust to the load size. This statement piece says spontaneity as you cruise city streets with the extra-long carry straps slung effortlessly over your shoulder. Features a water-repellent quilted outer shell, external and internal pockets, ensures you have everything you need for big city spontaneity. Pairs with our Stavanger series of thermal jackets and vests.

Carry Handles

Convenient carrying option when you need to grab and go

Large Main Zippered Opening

Allows adequate space for a variety of contents

Side Compression Straps

Adjust these straps to reduce bulk and secure contents

Waterproof Fabric Base

Reinforced PVC base fabric resists water penetration to successfully protect your valuables

External Zippered Pocket

Provides quick in-and-out convenience for items that require frequent use

Quilted Polyfill Shell

Provides uncomplicated protection for your bag's contents

Removable, Adjustable Shoulder Strap

Adjust to suit both your supreme comfort and on-the-go functionality

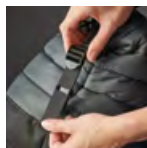

Additional Features

- 4 Internal Pockets
- Decoration Access

Fabrication

(Shell) 100% Nylon
(Shell-Secondary) 100% Polyester PVC coated
(Lining) 100% Polyester

Sizing

13" H x 19" W x 9" D

Volume

36 Liters / 2,196 Cubic Inch

Decoration Options



Black



Graphite

STAVANGER QUILTED BACKPACK

QBX-3

Padded protection for your travel essentials, the Stavanger Quilted Backpack has all bases covered for your daily commute. An easy-access padded laptop compartment and a water-repellent quilted outer shell are just a few of the handy features you will find on this pack which pairs perfectly with our Stavanger series thermal collection.

Additional Features

- Quilted Polyfill Shell
- Secure Storage Compartments
- Decoration Access

Fabrication

(Shell) 100% Nylon
(Lining) 100% Polyester

Sizing

16.5" H x 11" W x 5.5" D

Volume

16 Liters / 976 Cubic Inch

Decoration Options



15" MAXIMUM
DEVICE SIZE



Black



Ergonomic Adjustable Shoulder Straps

Adjust to suit both your supreme comfort and on-the-go functionality

15" Laptop Compartment

Secures your laptop in this designated padded space

Large Main Zippered Opening

Allows adequate space for a variety of contents

Graphite

STAVANGER QUILTED WAIST BAG

QBX-2

Designed for padded protection, the Stavanger Quilted Waist Bag is an inconspicuous and organized way to protect your valuables on the go. Consisting of three zipper compartments, this travel companion features a water-repellent quilted body and adjusts to sit comfortably around your waist. It's out of sight so you can free your mind of worry. Accessorizes perfectly with our Stavanger collection of jackets and vests.

Additional Features

- Zippered Front Pocket
- Internal Zippered Pocket

Fabrication

(Shell) 100% Nylon
(Lining) 100% Polyester

Sizing

6" H x 10" W x 1.5" D

Volume

1.5 Liters / 91 Cubic Inch

Decoration Options



Black



Splash Resistant Zippered Main Compartment

Prevents damage to your essentials by keeping moisture out

Quilted Polyfill Shell

Provides uncomplicated protection for your bag's contents

Adjustable Waist Belt

Adjustable waist belt allows for maximum personal comfort

Graphite



CUPERTINO LAPTOP SLEEVE 14

LVX-1

Welcome to the personal travel assistant that securely stows your laptop and travel documents. Whether for business or pleasure, travel is a lot more enjoyable and stress-free if you're organized. With an external zippered accessory pocket, the durable Cupertino allows you to confidently traverse the globe knowing that your device is safe and secure.

CUPERTINO LAPTOP SLEEVE 14

LVX-1

Additional Features

- Ultra-Padded Interior
- Lined with Brushed Tricot
- Decoration Access

Fabrication

(Shell) 100% Polyester 600D;
(Lining) 100% Polyester

Sizing

9.5" H x 13.75" W x 0.75" D

Volume

1.6 Liters / 98 Cubic Inch

Decoration Options



Extended Heavy Duty 2-Way Zipper Closure

Easily store and access your laptop

External, Expandable Zippered Accessories Pocket
Protect and stores your valuables safely and securely



Carbon

Fits Up to 14" Laptop
Fits most laptop brands

Black

CUPERTINO LAPTOP SLEEVE 16

LVX-2

Additional Features

- Ultra-Padded Interior
- Lined with Brushed Tricot
- Decoration Access

Fabrication

(Shell) 100% Polyester 600D
(Lining) 100% Polyester

Sizing

10.75" H x 15.5" W x 0.75" D

Volume

2 Liters / 125 Cubic Inch

Decoration Options



External, Expandable Zippered Accessories Pocket

Protect and stores your valuables safely and securely

Extended Heavy Duty 2-Way Zipper Closure
Easily store and access your laptop



Carbon

Fits Up to 16" Laptop
Fits most laptop brands

Black

STORMTECH BAGS & PACKS

INSULATED SOFT COOLERS

While the outdoors restores your inner balance, STORMTECH Cooler Bags & Packs will keep your refreshments crisp and fresh in the insulated, leak-proof, welded storage compartment. So you can pack for a picnic or deliver the refreshments.



SATURNA COOLER BAG

CFR-1

The Saturna Cooler Pack will keep contents cold and protected in its leakproof, welded storage compartment. The roll-top closure with adjustable straps allows you to customize the size according to the contents, so you can pack for a picnic or deliver the refreshments.

Additional Features

- 24 Can Capacity
- Ergonomic and Adjustable Shoulder Straps
- Padded Back Panel
- Use with Stormtech Ice Pack
- Large Zippered Insulated Leak-Proof Storage Compartment

Fabrication

100% PVC

Sizing

16" H x 12.5" W x 8" D (closed)

Volume

25 Liters / 1,525 Cubic Inch (24 Cans)

Decoration Options



Black/Dolphin



White/Grey

Carry Handles

For practical ease of use

Roll-Top Closure with Adjustable Straps

The easy-access opening rolls into a tight, protective seal to safeguard belongings

External Pocket

Provides quick in-and-out convenience for items that require frequent use



Azure Blue/Black

SALT SPRING COOLER BAG

CFR-2

While the outdoors restores your inner balance, the Salt Spring Cooler Bag will keep your refreshments crisp and fresh in the insulated, leak-proof compartment. Enjoy an icy pick-me-up when you pause for thought; then simply throw the comfy adjustable strap over your shoulder as you head off again.

Additional Features

- 16 Can Capacity
- Use with Stormtech Ice Pack

Fabrication

100% PVC

Sizing

12" H x 12.75" W x 8.75" D

Volume

15 Liters / 915 Cubic Inch (16 Cans)

Decoration Options



Black/Dolphin



Azure Blue/Black

Carry Handles

For practical ease of use

Large Zippered Insulated Leak-Proof Storage Compartment

Provides a zippered, leak-free cooling environment for all of your refreshments

External Pocket

Provides quick in-and-out convenience for items that require frequent use



White/Grey

Adjustable Shoulder Strap

Adjust to suit both your comfort and performance



MAGELLAN COOLER BAG 30 CAN

ZPX-2

The weather-proof Magellan Cooler Bag 30-can is just what you need to quench your thirst for the outdoors. It has ample space to keep beverages icy cold, and sports a practical side carry handle and easy-to-clean food-safe interior. It has generous, secure storage space for valuables as well as mesh side pockets. The flip lid main opening offers secure tab quick access.

MAGELLAN COOLER BAG 30 CAN

ZPX-2

Additional Features

- 100% Waterproof Fabric
- PVC Free
- Phthalate Free
- High-Performance Insulation
- Leak-Proof Removable Hard Liner
- Removable Multi-Use Tray Insert
- Front Zippered Pocket
- Padded Adjustable Shoulder Strap
- Side Carry Handles

Fabrication

100% Polyester TPU coated

Sizing

11.75" H x 14.6" W x 9" D

Volume

22 Liters / 1,342 Cubic Inch (30 Cans)

Decoration Options



Removable Wipe Clean Food-Safe Interior
Easy to keep clean

Mesh Side Pockets
Flexible extra storage for adventure essentials

Zipper-Free Flip Lid Main Opening with Tab Lock Closure
Quick access to contents without a zipper



Dolphin/Black



Azure Blue/Navvy



White/Grey

MAGELLAN COOLER BAG 16 CAN

ZPX-1

Additional Features

- 100% Waterproof Fabric
- PVC Free
- Phthalate Free
- High-Performance Insulation
- Leak-Proof Removable Hard Liner
- Removable Multi-Use Tray Insert
- Front Zippered Pocket

Fabrication

100% Polyester TPU coated

Sizing

11.75" H x 11.5" W x 6.25" D

Volume

11 Liters / 671 Cubic Inch (16 Cans)

Decoration Options



Removable Wipe Clean Food-Safe Interior
Easy to keep clean

Mesh Side Pockets
Flexible extra storage for adventure essentials

Zipper-Free Flip Lid Main Opening with Tab Lock Closure
Quick access to contents without a zipper

Padded Adjustable Shoulder Strap
Allows a comfortable, custom fit



White/Grey



Azure Blue/Navvy



Dolphin/Black

OREGON 24 COOLER BACKPACK

RGX-1

On-point practicality, the Oregon 24 Cooler Backpack is a classically styled, durable, and waterproof backpack that embraces spontaneity. Throw your favorite refreshments into the spacious main compartment, and add your personal accessories into the front pocket. Adjust the ergonomic shoulder straps and feel the comfort of the airflow-padded back panel. You're all set for adventure.

Durable Reinforced Fabric
A waterproof material that is both durable and abrasion resistant

Padded and Ventilated Back Panel
Promotes airflow to keep back and shoulders cool and comfortable

Ergonomic, Adjustable Shoulder and Sternum Strap
Adjust to suit both your supreme comfort and performance

Large Main Zippered Opening
Allows adequate space for a variety of contents

3 External Storage Zippered Compartments
Ensures your contents are organized, safe and secure while remaining within easy reach

Dual Side Mesh Pockets
Large side mesh pockets to keep water bottles, snacks and smaller items visible and close at hand



Additional Features

- Heavy Duty Carry Handle
- Easy Clean Food Safe Lining
- Use with Stormtech Ice Pack

Fabrication

(Shell) 100% Polyurethane,
(Shell-Secondary) 100% PVC, Lining: PVC and Polyester

Sizing

19"H x 10"W x 7.5"D

Volume

23 Liters/1,404 Cubic Inches (24 Cans)

Decoration Options



Graphite/Black

Azure Blue/Black

Red/Black

White/Grey

OASIS 24 PACK COOLER BAG

MCX-1

While the outdoors restores your inner balance, the Oasis 24 Pack Cooler will keep your refreshments crisp and fresh in the insulated, leak-proof compartment. Features include an easy access, extra long water repellent zipper and compression straps to secure contents.

Carry Handles

Convenient carrying option when you need to grab and go

Large Main Zippered Opening

Allows adequate space for a variety of contents

External Pocket

Provides quick in-and-out convenience for items that require frequent use

Durable Reinforced Fabric

A waterproof material that is both durable and abrasion resistant

Fully Leak-Proof Insulated Lining

Engineered to hold in the cold and keep food and beverages chilling for a full day's adventure



Additional Features

- Easy Clean Food Safe Lining
- Use with Stormtech Ice Pack

Fabrication

(Shell) 100% Polyurethane, Shell-Secondary: 100% PVC, (Lining) PVC and Polyester

Sizing

14.5" H x 11" W x 9" D

Volume

20 Liters/1,220 Cubic Inches (24 Cans)

Decoration Options



Graphite/Black



Azure Blue/Black



Red/Black



White/Grey

Headwear & Accessories

Introducing STORMTECH Performance Headwear & Accessories.

The same technology used to develop our technical outerwear collection has been employed again in developing a functional, fashionable range of caps, beanies, gloves and accessories. When

it comes to protecting the body's extremities in cold weather, STORMTECH headwear & accessories deliver thermal protection with warmth and comfort.



EXPLORER CAP | FPX-2

SCIRROCO CAP

FPX-1

Barely break a sweat as you explore the outdoors in this classic, structured fit cap with an interior sweatband. Its mesh back panel adds ventilation and enhances breathability while you stay out for a long time.

Additional Features

- Pure Earth by STORMTECH™
- 5-Panel Silhouette
- Mesh Back Panels
- Snap Back Closure
- Pre-Curved Bill with 5 Rows of Stitching
- Interior Sweatband

Fabrication

(Shell) 100% BCI Cotton Canvas; Mesh: 100% Polyester Mesh

Sizing

One Size

Decoration Options



Technology



Pewter



Black



Navy



EXPLORER CAP

FPX-2

Adjust on the go. If you choose the clean, classic look and prefer comfort, choose the Explorer Cap. You will be ready for any experience in this cap with its snap back closure, 5-panel silhouette, and interior sweatband.

Additional Features

- Pure Earth by STORMTECH™
- 5-Panel Silhouette
- Snap Back Closure
- Embroidered Eyelets
- Pre-Curved Bill with 5 Rows of Stitching
- Interior Sweatband

Fabrication

100% BCI Cotton Canvas

Sizing

One Size

Decoration Options



Technology



Black



Pewter



Navy





NAVARRO CAP

FPX-3

This is your grab-and-go everyday cap. Embrace the unpredictability with its high crown 5-panel silhouette, interior sweatband, and snap back closure.

Additional Features

- Pure Earth by STORMTECH™
- High Crown 5 Panel Silhouette
- Interior Sweatband
- Pre-Curved Bill with 5 Rows of Stitching
- Snap Back Closure
- Embroidered Eyelets

Fabrication

100% BCI Cotton Twill

Sizing

One Size

Decoration Options



Technology



Pewter



Black



Navy

SUMMIT CAP

TXH-1

Begin the adventure. This cap gives you security when you are out in the wild with its unstructured 6-panel silhouette, interior sweatband and adjustable hook and loop closure.

Additional Features

- Pure Earth by STORMTECH™
- Unstructured 6 Panel Silhouette
- Interior Sweatband
- Pre-Curved Bill with 4 Rows of Stitching
- Embroidered Eyelets
- Adjustable Hook and Loop Closure

Fabrication

100% Recycled Nylon

Sizing

One Size

Decoration Options



Technology



Navy



Black



Pewter



STEELHEAD CANVAS CAP

CWH-1

Made from 100% BCI Cotton, this Steelhead Canvas Cap is perfect for the ultimate casual look with a classic shape that maintains comfort and protects your face from the sun.

Additional Features

- Pure Earth by STORMTECH™
- Unstructured 6-Panel Silhouette
- Interior Sweatband
- Embroidered Eyelets
- Adjustable Hook and Loop Closure
- Pre-Curved Bill with 5 Rows of Stitching

Fabrication

100% BCI Cotton Canvas

Sizing

One Size

Decoration Options



Technology



Pine



Black



Pewter



Navy





DOCKSIDE KNIT BEANIE

BTK-1

Sport a classic look with this fine gauge roll-cuff beanie created for cool conditions. The stretch fit and soft, warm acrylic knit construction respects your every comfort.

Additional Features

- Soft and Warm Acrylic Knit Construction
- Stretch Fit
- Roll-Cuff Design

Fabrication

(Solid colors, Granite Heather, Navy Heather) 100% Acrylic
(Charcoal Heather, Grey Heather) 50% Acrylic/ 50% Polyester

Sizing

One Size

Decoration Options



Grey Heather



Charcoal Heather

Granite Heather

Navy Heather

Black

Dolphin

Navy

AVALANTE KNIT BEANIE

BTC-2

Keep your head in the game. Fearlessly take on wintery days with this soft and warm acrylic knit construction and stretch-fit technical beanie.

Additional Features

- Soft and Warm Double Layer Knit Construction
- Stretch Fit
- Heathered Design

Fabrication

(Granite Heather, Navy Heather) 100% Acrylic;
(Charcoal Heather, Grey Heather) 50% Acrylic/ 50% Polyester

Sizing

One Size

Decoration Options



Navy Heather



Charcoal Heather



Granite Heather



Grey Heather



NOVARRA KNIT BEANIE

BTC-1

The stretch fit beanie that works at keeping you warm with its soft, acrylic knit construction. This heathered fine gauge knit beanie is a top performer in chilly conditions.

Additional Features

- Soft and Warm Acrylic Knit Construction
- Stretch Fit
- Heathered Design

Fabrication

80% Acrylic, 20% Nylon

Sizing

One Size

Decoration Options



Red Heather



Carbon Heather



Blue Heather



Kiwi Heather



MATRIX SOFTSHELL GLOVES

XBG-1

Soft-shell glove for cold-weather adventures. Lightweight, multi-layer gloves with suede gripper palm that are touch-screen compatible meaning you can keep your hands warm while using your electronic devices.

- Additional Features**
- Lightweight and Warm
 - Touch Screen Sensitive
 - Suede Gripper Palm
 - Articulated Fit
 - Cuff Tab Loop for Easy On/Off

Fabrication

86% Polyester/14% Spandex bonded with 100% Polyester Fleece, 8.85oz/yd² (USA)/300gsm (CDN)

Sizing

M-2XL

Decoration Options





Black

AVALANTE KNIT GLOVES

GLX-2

Soft, lightweight, and warm flexible stretch knit cuff gloves with touch screen sensitivity allows you to freely use your devices while keeping your hands warm.

- Additional Features**
- Soft, Lightweight and Warm Single Layer Knit Construction
 - Flexible Stretch Knit Cuff
 - Touch Screen Sensitive Tips on Thumb and Index Fingers

Fabrication

(Black) 100% Acrylic
(Charcoal Heather) 50% Acrylic/50% Polyester

Sizing

S-L

Decoration Options





Black

Charcoal Heather

OASIS TOUCH SCREEN GLOVES

GLX-1

Incredibly comfortable poly spandex construction delivers a lightweight and warm stretch fit gloves that is touch-screen compatible so you can keep your hands warm while using your electronic devices. ViralOff® antimicrobial textile treatment inactivates pathogens, reduces contamination risk, and allows you to wear your gloves longer with less washing.

Additional Features

- ViralOff® Antimicrobial Treatment
- Touch Screen Friendly
- Multi-functional use
- Incredibly Comfortable Poly Spandex

Fabrication

88% Polyester/ 12% Spandex

Sizing

S/L

DDecoration Options



Black

Grey Heather

HELIX FLEECE LINED GLOVES

GLO-2

Polyester Taslan shell lined for a quick dry time and added protection from the elements. 40G Thinsulate insulation with fleece lining and elasticized cuff for comfort and fit.

Additional Features

- Polyester Taslan Shell Lined with Soft 100%
- Polyester Fleece Lining
- 40g of Thinsulate for Added Warmth
- Elasticized Cuff for Comfort Fit & Heat Retention

Fabrication

100% Polyester

Sizing

M-2XL

DDecoration Options



Black

HELIX FLEECE GLOVES

GLO-1

Relish the warmth and comfort of a microfleece interior, while the 100% acrylic knit construction takes on the role of protector in harsh conditions.

Additional Features

- Versatile Midweight Gloves
- Soft 100% Polyester Fleece with the Addition of 40g Thinsulate for Additional Warmth
- Elasticized Cuff for Comfort Fit & Heat Retention

Fabrication

100% Polyester Fleece

Sizing

M-2XL

DDecoration Options



Black

Black/Red Plaid

INTERNATIONAL DISTRIBUTION

STORMTECH - The global leader in quality outdoor apparel and gear for the B2B and Promotional Products Industry. By partnering with the world's leading distributors, we can fulfill an order virtually anywhere in the world within seven business days.

NORTH AMERICA

Canada, USA, Mexico

SOUTH AMERICA

Peru, Chile, Argentina, Uruguay

EUROPE

United Kingdom, Ireland, Austria, Benelux, Germany, France, Spain, Norway, Switzerland, Denmark, Sweden, Finland, Italy, Iceland, Poland, Estonia, Latvia, Hungary, Czech Republic

EASTERN EUROPE & ASIA

Estonia, Latvia, Poland, Czech Republic, Hungary, Romania, Ukraine, Russia

ASIA PACIFIC

China, India, Taiwan, Australia, New Zealand



PRODUCT CODE INDEX (SORTED ALPHABETICALLY)

CODE	PRODUCT NAME	PAGE #	CODE	PRODUCT NAME	PAGE #
AFH-1	M's Boulder Thermal Shell.....	66	CWC-2	M's Flatiron Work Jacket.....	See Website
AFH-1W	W's Boulder Thermal Shell.....	66	CWC-3	M's Tradesmith Jacket.....	191
AFP-1	M's Gravity Thermal Jacket.....	61	CWC-4	M's Tradesmith Hoody.....	31
AFP-1W	W's Gravity Thermal Jacket.....	61	CWC-5	M's Athabasca System Shell.....	NEW 191
AFP-2	M's Stavanger Thermal Jacket.....	58	CWH-1	Steelhead Canvas Cap.....	257
AFP-2W	W's Stavanger Thermal Jacket.....	58	CWJ-1	M's Stone Ridge Work Jacket.....	See Website
AFP-2Y	Y's Stavanger Thermal Jacket.....	58	CXJ-1	M's Crew Bonded Shell.....	See Website
AFP-3W	W's Labrador Parka.....	59	CXJ-1W	W's Crew Bonded Shell.....	See Website
AFV-1	M's Stavanger Thermal Vest.....	59	CXJ-1Y	Y's Crew Bonded Shell.....	See Website
AFV-1W	W's Stavanger Thermal Vest.....	59	DLV-1	M's Bergen Sherpa Fleece Vest.....	101
ANX-1	M's Zurich Thermal Jacket.....	47	DLV-1W	W's Bergen Sherpa Fleece Vest.....	101
ANX-1W	W's Zurich Thermal Jacket.....	47	DLX-1	M's Bergen Sherpa Fleece Jacket.....	101
APJ-2	M's Ozone Lightweight Shell.....	See Website	DLX-1W	W's Bergen Sherpa Fleece Jacket.....	101
APJ-2W	W's Ozone Lightweight Shell.....	See Website	DRX-1	Nautilus 20.....	215
BHS-3	M's Cascades Softshell.....	73	DX-2	M's Soft Tech Jacket.....	See Website
BHS-3W	W's Cascades Softshell.....	73	DX-2W	W's Soft Tech Jacket.....	See Website
BLQ-2	M's Diamondback Jacket.....	See Website	DXP-1	M's Reflex Polo.....	157
BLQ-2W	W's Diamondback Jacket.....	See Website	DXP-1W	W's Reflex Polo.....	157
BPX-3	Trinity Access Pack.....	241	DXP-2	M's Sienna S/S Polo.....	155
BPX-4	Yaletown Commuter Pack.....	241	DXP-2W	W's Sienna S/S Polo.....	155
BPX-5	Madison Commuter Pack.....	237	DXP-3	M's Galapagos S/S Polo.....	153
BRX-1	M's Narvik Hybrid Jacket.....	67	DXP-3W	W's Galapagos S/S Polo.....	153
BRX-1W	W's Narvik Hybrid Jacket.....	67	EP-2	Unisex Ascent Hard Shell Pant.....	See Website
BTC-1	Novarra Knit Beanie.....	259	EPK-2	M's Explorer Parka.....	43
BTC-2	Avalante Knit Beanie.....	259	EPK-2W	W's Explorer Parka.....	43
BTk-1	Dockside Knit Beanie.....	258	EPK-3	M's Denali Parka.....	NEW 41
BTS-1	Tundra Knit Beanie.....	See Website	EPK-3W	W's Denali Parka.....	NEW 41
BTv-1	Vintage Knit Beanie.....	See Website	EQX-1	M's Andorra Jacket.....	107
BX-2	M's Cirrus Bonded Jacket.....	74	EQX-1W	W's Andorra Jacket.....	107
BX-2W	W's Cirrus Bonded Jacket.....	74	ES-1	M's Endurance Softshell.....	See Website
BXL-3	M's Ultra-Light Shell.....	See Website	ES-1W	W's Endurance Softshell.....	See Website
BXL-3W	W's Ultra-Light Shell.....	See Website	FBX-1	Klondike Fleece Blanket.....	See Website
BXM-1	M's Oakland Thermal Shell.....	69	FCX-1	Kemano Backpack.....	211
BXM-1W	W's Oakland Thermal Shell.....	69	FCX-2	Narvik Waterproof Duffel 35L.....	225
BXQ-1	M's Bushwick Quilted Jacket.....	189	FCX-3	Narvik Waterproof Duffel 55L.....	225
BXQ-1W	W's Bushwick Quilted Jacket.....	189	FGX-1	Unisex Caribou Fleece Jacket.....	103
BXV-2	M's Cirrus Bonded Vest.....	74	FH-2	M's Juneau Knit Hoody.....	105
BXV-2W	W's Cirrus Bonded Vest.....	74	FH-2W	W's Juneau Knit Hoody.....	105
CFH-2	M's Omega Hoody.....	135	FH-3	M's Logan Performance Hoody.....	131
CFH-3	M's Dockyard Performance Hoody.....	133	FH-3W	W's Logan Performance Hoody.....	131
CFH-3W	W's Dockyard Performance Hoody.....	133	FHP-1	M's Avalante 1/4 Zip Pullover.....	98
CFP-1	M's Yukon Pant.....	See Website	FHP-1W	W's Avalante 1/4 Zip Pullover.....	98
CFP-1W	W's Yukon Pant.....	See Website	FHV-1	M's Avalante Full Zip Fleece Vest.....	98
CFR-1	Saturna Cooler Bag.....	249	FHV-1W	W's Avalante Full Zip Fleece Vest.....	98
CFR-2	Salt Spring Cooler Bag.....	249	FHZ-1	M's Avalante Full Zip Fleece Jacket.....	97
CFW-1	M's Yukon Crew Pullover.....	141	FHZ-1W	W's Avalante Full Zip Fleece Jacket.....	97
CFW-1W	W's Yukon Crew Pullover.....	141	FLX-1	M's Logan Thermal L/S Shirt.....	197
CFZ-3	M's Metro Full Zip Hoody.....	See Website	FLX-1W	W's Logan Thermal L/S Shirt.....	197
CFZ-5	M's Omega Zip Hoody.....	135	FPL-1	M's Shasta Tech Fleece 1/4 Zip.....	115
CFZ-5R	M's Omega Reflective Zip Hoody.....	135	FPL-1W	W's Shasta Tech Fleece 1/4 Zip.....	115
CFZ-5W	W's Omega Zip Hoody.....	135	FPX-1	Scirroco Cap.....	255
CFZ-6	M's Dockyard Performance Full Zip Hoody.....	133	FPX-2	Explorer Cap.....	255
CFZ-6W	W's Dockyard Performance Full Zip Hoody.....	133	FPX-3	Navarro Cap.....	256
CKB-1	Mini Cinch Bag.....	See Website	FTX-1	M's Santa Fe L/S Shirt.....	197
CLP-1	M's Soho Pant.....	See Website	FTX-1W	W's Santa Fe L/S Shirt.....	197
CLP-1W	W's Soho Pant.....	See Website	GBW-1L	Atlantis Waterproof Gear Bag (L).....	233
CMT-2	Cupertino Commuter Pack.....	See Website	GBW-1M	Atlantis Waterproof Gear Bag (M).....	231
CMT-3	Road Warrior Computer Pack.....	242	GBW-1S	Atlantis Waterproof Gear Bag (S).....	231
CMT-4	Quito Sling Backpack.....	243	GBW-2	Trident Waterproof Rolling Duffel Bag.....	233
CNX-1	M's Dolomite Fleece Hoody.....	129	GBX-1L	Nautilus Waterproof Duffel 110.....	NEW 227
CNX-1W	W's Dolomite Fleece Hoody.....	129	GBX-1M	Nautilus Waterproof Duffel 70.....	NEW 228
CPF-1	M's Montebello Performance S/S Tee.....	173	GBX-1S	Nautilus Waterproof Duffel 35.....	NEW 229
CPF-1W	M's Montebello Performance S/S Tee.....	173	GLO-1	Helix Fleece Gloves.....	261
CPF-2	M's Montebello Performance L/S Tee.....	173	GLO-2	Helix Fleece Lined Gloves.....	261
CPF-2W	W's Montebello Performance L/S Tee.....	173	GLX-1	Oasis Touch Screen Gloves.....	261
CPM-1	M's Equinox S/S Tee.....	175	GLX-2	Avalante Knit Gloves.....	260
CPM-1W	W's Equinox S/S Tee.....	175	GPX-5	M's Endurance HD Polo.....	147
CPM-2	M's Equinox L/S Tee.....	175	GPX-5W	W's Endurance HD Polo.....	147
CPM-2W	W's Equinox L/S Tee.....	175	GSX-1	M's Axis Shell.....	92
CPX-2	M's Sigma Polo.....	See Website	GSX-1W	W's Axis Shell.....	92
CPX-2W	W's Sigma Polo.....	See Website	GSX-1Y	Y's Axis Shell.....	92
CT-1	M's Baseline S/S Tee.....	See Website	GSX-2	M's Axis Thermal Shell.....	See Website
CT-1W	W's Baseline S/S Tee.....	See Website	GSX-2W	W's Axis Thermal Shell.....	See Website
CT-2	M's Baseline L/S Tee.....	See Website	GSX-2Y	Y's Axis Thermal Shell.....	See Website
CT-2W	W's Baseline L/S Tee.....	See Website	GSXP-1	M's Axis Pant.....	See Website
CTP-2	M's Nantucket Stretch Pique Polo.....	165	GSXP-1W	W's Axis Pant.....	See Website
CTP-2W	W's Nantucket Stretch Pique Polo.....	165	GSXP-1Y	Y's Axis Pant.....	See Website
CTX-2	Equinox 30 Duffel.....	218	GXJ-2	M's Olympia Shell.....	18
CTX-3	Equinox 80 Duffel.....	219	GXJ-2R	M's Olympia Reflective Shell.....	18
CTXW-1	Equinox Rolling Duffel Bag.....	219	GXJ-2W	W's Olympia Shell.....	18

PRODUCT CODE INDEX (SORTED ALPHABETICALLY)

CODE	PRODUCT NAME	PAGE #	CODE	PRODUCT NAME	PAGE #
HBX-1	M's Explorer Thermal Jacket.....NEW	45	MX-2W	W's Impact Microfleece Jacket.....	115
HBX-1W	M's Explorer Thermal Jacket.....NEW	45	MXF-1	M's Navarra Full Zip Jacket.....	113
HDK-1	M's Steelhead Thermal Jacket.....NEW	48	MXF-1W	W's Navarra Full Zip Jacket.....	113
HR-1	M's Epsilon 2 Softshell.....	14	MXF-2	M's Navarra Full Zip Hoody.....NEW	111
HR-1W	W's Epsilon 2 Softshell.....	14	MXF-2W	W's Navarra Full Zip Hoody.....NEW	111
HR-2	M's Epsilon System Jacket.....	25	MXV-1	M's Navarra Vest.....	113
HR-2W	W's Epsilon System Jacket.....	25	MXV-1W	W's Navarra Vest.....	113
HS-1	M's Epsilon H2XTREME® Shell.....	15	NBX-1	Tundra 12 Can Cooler Pack.....	See Website
HS-1W	M's Epsilon H2XTREME® Shell.....	15	NBX-2	Tundra 24 Can Cooler Pack.....	See Website
HTZ-1	M's Base Thermal 1/4 Zip.....	118	NFX-2	M's Tundra Sweater Fleece Jacket.....	See Website
HTZ-1W	W's Base Thermal 1/4 Zip.....	118	NFX-2W	W's Tundra Sweater Fleece Jacket.....	See Website
HTZ-2	M's Treeline Performance 1/4 Zip Pullover.....	119	NTX-1	Oasis 12 Pack Cooler.....	See Website
HTZ-2W	W's Treeline Performance 1/4 Zip Pullover.....	119	NXP-1W	W's Lotus Yoga Pant.....	See Website
HXP-1	M's Oslo HD Parka.....	51	NXT-1	M's Wavelength Polo.....	157
HXP-1W	W's Oslo HD Parka.....	51	NXT-1W	W's Wavelength Polo.....	157
HXR-1	M's Navarra 1/4 Zip Pullover.....	119	OSX-1	Hapuna Cinch Bag.....	See Website
HXR-1W	W's Navarra 1/4 Zip Pullover.....	119	OSX-2	Teton Roll Top Backpack.....	See Website
IPS-4	M's Piranha Performance Polo.....	148	OSX-3	Teton Waist Pack.....	See Website
IPS-4W	W's Piranha Performance Polo.....	148	PDV-1	M's Montserrat Thermal Vest.....NEW	57
JLC-1W	W's Pacifica Jacket.....	See Website	PDV-1W	M's Montserrat Thermal Vest.....NEW	57
JSX-1	M's Soho Jacket.....	See Website	PDX-1	M's Montserrat Thermal Jacket.....NEW	57
JSX-1W	W's Soho Jacket.....	See Website	PDX-1W	W's Montserrat Thermal Jacket.....NEW	57
JXP-1	M's Olympia Rain Pant.....	See Website	PFJ-3	M's Altitude Jacket.....	60
KBR-1	M's Narvik Softshell.....	81	PFJ-3W	W's Altitude Jacket.....	60
KBR-1W	W's Narvik Softshell.....	81	PFJ-4	M's Basecamp Thermal Jacket.....	65
KFH-1	Helix Knitted Fleece Beanie.....	See Website	PFJ-4W	W's Basecamp Thermal Jacket.....	65
KNB-1W	W's Delano Knit Blazer.....	See Website	PFV-2	M's Gravity Thermal Vest.....	61
KNB-2W	W's Chelsea Open Cardigan.....	See Website	PFV-2W	W's Gravity Thermal Vest.....	61
KNC-1W	W's Avondale Cardigan.....	See Website	PFV-4	M's Basecamp Thermal Vest.....	65
KNC-2W	W's Soho Cardigan.....	See Website	PFV-4W	W's Basecamp Thermal Vest.....	65
KNS-1W	W's Belfast Sweater.....	See Website	PG-1	M's Eclipse H2X-DRY® Pique Polo.....	171
KNX-1	Toluca Backpack.....	239	PG-1W	W's Eclipse H2X-DRY® Pique Polo.....	171
KNX-2	Hedmark Commuter Backpack.....	239	PHP-1	Sequoia Hip Pack.....	See Website
KP-1	M's Nautilus Pant.....	See Website	PMT-1	M's Milano Sports Polo.....	151
KP-1Y	Y's Nautilus Pant.....	See Website	PMT-1W	W's Milano Sports Polo.....	151
KPX-1	M's Kyoto Jacket.....	77	PR-1	M's Thresher Performance Polo.....	See Website
KPX-1W	W's Kyoto Jacket.....	77	PR-1W	W's Thresher Performance Polo.....	See Website
KS-3	M's Greenwich Lightweight Softshell.....	76	PRX-1	M's Sirocco Sports Polo.....	167
KS-3W	W's Greenwich Lightweight Softshell.....	76	PRX-1W	W's Sirocco Sports Polo.....	167
KS-4	M's Catskill Anorak.....	75	PS-1	M's Apollo H2X-DRY® Polo.....	168
KS-4W	W's Catskill Anorak.....	75	PS-1W	W's Apollo H2X-DRY® Polo.....	168
KSB-1	M's Orbiter Softshell.....	79	PS-2	M's Phoenix H2X-DRY® Polo.....	169
KSB-1R	M's Orbiter Reflective Softshell.....	79	PS-2W	W's Phoenix H2X-DRY® Polo.....	169
KSB-1W	W's Orbiter Softshell.....	79	PTR-1	Sargasso Backpack.....	215
KSB-1Y	Y's Orbiter Softshell.....	79	PTS-1	M's Treeline Performance S/S Polo.....	163
KSH-1	M's Orbiter Softshell Hoody.....	78	PTS-1W	W's Treeline Performance S/S Polo.....	163
KSH-1W	W's Orbiter Softshell Hoody.....	78	PWX-1	Cupertino RFID Passport Wallet.....	See Website
KSL-1	M's Belcarra Softshell.....	75	PXR-2	M's Fairbanks 5-in-1 System Jacket.....	23
KSL-1W	W's Belcarra Softshell.....	75	PXR-2W	W's Fairbanks 5-in-1 System Jacket.....	23
KSV-1	M's Orbiter Softshell Vest.....	79	QBX-1	Stavanger Quilted Duffel.....	244
KSV-1W	W's Orbiter Softshell Vest.....	79	QBX-2	Stavanger Waist Bag.....	245
KSX-1	M's Orbiter Insulated Softshell.....	54	QBX-3	Stavanger Quilted Backpack.....	245
KSX-1W	W's Orbiter Insulated Softshell.....	54	QMX-1	M's Medusa Fleece Hoody.....NEW	109
KTV-1	M's Pacifica Vest.....	91	QMX-1W	W's Medusa Fleece Hoody.....NEW	109
KTV-1W	W's Pacifica Vest.....	91	QPX-1	M's North Beach Shacklet.....	193
KX-1	M's Nautilus Performance Shell.....	93	QPX-1W	W's North Beach Shacklet.....	193
KX-1W	W's Nautilus Performance Shell.....	93	QRT-1	M's Azores Quick Dry Shirt.....	199
KX-1Y	Y's Nautilus Performance Shell.....	93	QRT-1W	W's Azores Quick Dry Shirt.....	199
KXP-1	M's Montebello Thermal 1/4 Zip Pullover.....	137	QSB-1	Indio Cinch Bag.....	See Website
KXP-1W	W's Montebello Thermal 1/4 Zip Pullover.....	137	QT-1	M's Augusta 1/4 Zip Long Sleeve.....	121
KXR-2	M's Nautilus 3-in-1 Jacket.....	37	QT-1W	W's Augusta 1/4 Zip Long Sleeve.....	121
KXR-2W	W's Nautilus 3-in-1 Jacket.....	37	QX-1	M's Nautilus Quilted Jacket.....	63
KXT-1	M's Pacifica 1/4 Zip Anorak.....	91	QX-1W	W's Nautilus Quilted Jacket.....	63
KXT-1W	W's Pacifica 1/4 Zip Anorak.....	91	QXH-1	M's Nautilus Quilted Hoody.....	62
KXT-2	M's Pacifica Jacket.....	89	QXH-1W	W's Nautilus Quilted Hoody.....	62
KXT-2W	W's Pacifica Jacket.....	89	RCX-1	M's Stockholm Parka.....	49
KXV-1	M's Nautilus Quilted Vest.....	63	RCX-1W	W's Stockholm Parka.....	49
KXV-1W	W's Nautilus Quilted Vest.....	63	RF-1	Cupertino RFID Passport Sling.....	See Website
LBR-1	Medusa Backpack.....NEW	235	RGX-1	Oregon 24 Backpack Cooler.....	252
LBR-2	Meridan Tote Backpack.....NEW	235	RLC-1	Transit Wheeled Carry On.....	See Website
LCL-1W	W's Pacifica Legging.....	See Website	RTB-1	Norseman Roll Top Pack.....	205
LGX-1	Nomad Luggage Tag.....	240	RTB-2	Norseman Carry On.....	205
LRX-4	M's Classic Leather Jacket.....	See Website	RTS-1	Kitsilano Duffel.....	See Website
LVX-1	Cupertino Laptop Sleeve 14.....NEW	247	RWX-1	M's Road Warrior Thermal Shell.....	See Website
LVX-2	Cupertino Laptop Sleeve 16.....NEW	247	RWX-1W	W's Road Warrior Thermal Shell.....	See Website
MCX-1	Oasis 24 Pack Cooler Bag.....	253	RX-1	M's Synthesis Stormshell.....	11
MDX-1L	Nomad Duffel 110.....	221	RX-1W	W's Synthesis Stormshell.....	11
MDX-1M	Nomad Duffel.....	223	RX-2	M's Vertex Stormshell.....NEW	9
MWH-1	Odessa Wheeled Duffel.....	See Website	RX-2W	W's Vertex Stormshell.....NEW	9
MX-2	M's Impact Microfleece Jacket.....	115	SBR-1	M's Molokai S/S Shirt.....	201

PRODUCT CODE INDEX (SORTED ALPHABETICALLY)

CODE	PRODUCT NAME	PAGE #	CODE	PRODUCT NAME	PAGE #
SBR-1W	W's Molokai S/S Shirt.....	201	TMP-1	Chappaqua Backpack.....	237
SBR-2	M's Skeena S/S Shirt.....	201	TMX-1	M's Ozone Hooded Shell.....	92
SBR-2W	W's Skeena S/S Shirt.....	201	TMX-1W	W's Ozone Hooded Shell.....	92
SCX-1	Avalanche Knit Scarf.....	See Website	TMX-2	M's Mistral Fleece Jacket.....	107
SDP-1	M's Pulse 1/4 Zip Polo.....	145	TMX-2W	W's Mistral Fleece Jacket.....	107
SDP-1W	W's Pulse 1/4 Zip Polo.....	145	TNX-1	Cupertino Toiletry Bag.....	See Website
SDR-1	M's Muirfield Performance Long Sleeve.....	194	TPX-3	M's Vortex HD 3-in-1 System Parka.....	36
SDR-1W	W's Muirfield Performance Long Sleeve.....	194	TPX-3R	Unisex HD 3-In-1 Reflective Parka.....	36
SDX-1	M's Pulse Softshell.....	See Website	TPX-3W	W's Vortex HD 3-in-1 System Parka.....	36
SDX-1W	W's Pulse Softshell.....	See Website	TPX-3Y	Y's Vortex HD 3-in-1 System Parka.....	36
SFV-1	M's Dakota S/S Shirt.....	See Website	TRN-1	Whistler Backpack.....	See Website
SFX-1	M's Logan Snap Front Shirt.....	196	TRS-1	M's Tritium Shell.....	See Website
SFX-1W	W's Logan Snap Front Shirt.....	196	TRS-1W	W's Tritium Shell.....	See Website
SFZ-3	M's Halifax Hoody.....	134	TWX-1	M's Monashee Fleece Crew Neck.....	141
SFZ-3W	W's Halifax Hoody.....	134	TWX-2	M's Monashee Fleece Full Zip Hoody.....	126
SLW-1	M's Cambridge L/S Shirt.....	195	TWX-3	M's Monashee Pullover Hoody.....	125
SLW-1W	W's Cambridge L/S Shirt.....	195	TWX-4	M's Monashee Henley.....	138
SMX-1	Unisex Sport Sock - Pack of 3.....	See Website	TWX-5	M's Monashee 1/4 Zip Pullover.....	138
SMX-2	Unisex Trail Sock - Pack of 3.....	See Website	TWX-5W	W's Monashee Cowl Neck Pullover.....	138
SNF-1	Unisex Avalante Fleece Shirt.....	99	TWXP-1	M's Monashee Fleece Jogger.....	NEW 127
SNT-1	M's Lotus H2X-DRY® S/S Performance Tee.....	184	TXH-1	Summit Cap.....	257
SNT-1W	W's Lotus H2X-DRY® S/S Performance Tee.....	184	TXP-1	M's Match Technical Polo.....	See Website
SNT-2	M's Lotus H2X-DRY® L/S Performance Tee.....	184	TXP-1W	W's Match Technical Polo.....	See Website
SNT-2W	W's Lotus H2X-DRY® L/S Performance Tee.....	184	TXR-1	M's Mirage Polo.....	159
SPL-1	M's Mistral Heathered Polo.....	164	TXR-1W	W's Mirage Polo.....	159
SPL-1W	W's Mistral Heathered Polo.....	164	UBX-1	M's Montauk System Jacket.....	33
SPL-2	M's Mistal Heathered Tee.....	185	UBX-1W	W's Montauk System Jacket.....	33
SPL-2W	W's Mistal Heathered Tee.....	185	VLX-1	M's Dockyard Performance S/S Polo.....	151
SPN-1	M's Lotus Full Zip Shell.....	See Website	VLX-1W	W's Dockyard Performance S/S Polo.....	151
SPN-1W	W's Lotus Full Zip Shell.....	See Website	VLX-3	M's Montauk L/S Shirt.....	199
SPT-1	Oasis Backpack.....	240	VLX-3W	W's Montauk L/S Shirt.....	199
SSJ-1	M's Atmosphere 3-in-1 System Jacket.....	28	VP-1	M's Vibe Performance Polo.....	159
SSJ-1W	W's Atmosphere 3-in-1 System Jacket.....	28	VP-1W	W's Vibe Performance Polo.....	159
SSJ-2	M's Avalante System Jacket.....	29	VP-2	M's Gulf Stream Polo.....	158
SSJ-2W	W's Avalante System Jacket.....	29	VP-2W	W's Gulf Stream Polo.....	158
SSR-3	M's Stratus Lightweight Shell.....	16	VQX-1	M's Dockyard 1/4 Zip Pullover.....	121
SSR-3W	W's Stratus Lightweight Shell.....	16	VQX-1W	W's Dockyard 1/4 Zip Pullover.....	121
SSR-5	M's Scirocco Lightweight Shell.....	17	VRN-1	Aeronaut Backpack 25.....	NEW 207
SSR-5W	W's Scirocco Lightweight Shell.....	17	VRX-1	M's Dockyard Performance S/S Tee.....	179
STG-1W	W's Pacifica Tee.....	See Website	VRX-1W	W's Dockyard Performance S/S Tee.....	179
STR-1	Cambridge Computer Pack.....	See Website	VTX-1	Madagascar Duffel Pack.....	217
STW-1	M's Torrente S/S Polo.....	161	WBP-2	Deluge Waterproof Backpack.....	See Website
STW-1W	W's Torrente S/S Polo.....	161	WDX-1	Navarro Backpack 25.....	NEW 209
STXJ-2	M's Warrior Training Jacket.....	See Website	WK-1	M's Ashburn Crew Neck.....	181
STXJ-2W	W's Warrior Training Jacket.....	See Website	WK-1W	W's Ashburn Crew Neck.....	181
STXJ-2Y	Y's Warrior Training Jacket.....	See Website	WK-2	M's Ashburn Henley.....	181
STXP-2	M's Warrior Training Pant.....	See Website	WK-2W	W's Ashburn Henley.....	181
STXP-2W	W's Warrior Training Pant.....	See Website	WRB-1	M's Squall Rain Jacket.....	85
STXP-2Y	Y's Warrior Training Pant.....	See Website	WRB-1W	W's Squall Rain Jacket.....	85
SVN-1	M's Laguna V-Neck Sweater.....	See Website	WRB-2	M's Waterfall Rain Jacket.....	84
SVN-1W	W's Laguna V-Neck Sweater.....	See Website	WRB-2W	W's Waterfall Rain Jacket.....	84
SX-4	M's Reactor Fleece Shell.....	See Website	WRB-3	M's Waterfall Insulated Rain Jacket.....	83
SX-4W	W's Reactor Fleece Shell.....	See Website	WRB-3W	W's Waterfall Insulated Rain Jacket.....	83
SX-5	M's Montauk Fleece Jacket.....	NEW 117	WRS-4	M's Lexington Wool Jacket.....	See Website
SX-5W	W's Montauk Fleece Jacket.....	NEW 117	WXC-1	M's Hamilton HD Thermal Jacket.....	See Website
SXW-1	M's Dockyard L/S Twill Shirt.....	195	WXP-1	Cascade Waterproof Backpack (35L).....	213
SXW-1W	W's Dockyard L/S Twill Shirt.....	195	WXP-3	Cirrus Backpack.....	213
TBX-1	Soho Duffel.....	See Website	WXP-4	Cirrus Backpack 35.....	212
TBX-2	Soho Gear Bag.....	See Website	WXV-1	M's Hamilton HD Thermal Vest.....	See Website
TCX-1	M's Reflex Hoody.....	131	X-1	M's Black Ice Thermal Jacket.....	See Website
TCX-1W	W's Reflex Hoody.....	131	X-1W	W's Black Ice Thermal Jacket.....	See Website
TFG-1	Knitted Touch-Screen Gloves.....	See Website	X-2	M's Nostromo Thermal Shell.....	53
TFW-1	M's Pulse Fleece Pullover.....	120	X-2W	W's Nostromo Thermal Shell.....	53
TFW-1W	W's Pulse Fleece Pullover.....	120	XB-3	M's Patrol Softshell.....	13
TFX-1	M's Camino Performance S/S Polo.....	163	XB-3W	W's Patrol Softshell.....	13
TFX-1W	W's Camino Performance S/S Polo.....	163	XB-4	M's Matrix System Jacket.....	24
TFX-2	M's Tundra Performance S/S Tee.....	179	XB-4W	W's Matrix System Jacket.....	24
TFX-2W	W's Tundra Performance S/S Tee.....	179	XBG-1	Matrix Softshell Gloves.....	261
TG-1	M's Torcello Crew Neck Tee.....	177	XLT-4	M's Polar HD 3-in-1 System Jacket.....	35
TG-1W	W's Torcello Crew Neck Tee.....	177	XLT-4R	Unisex HD 3-in-1 System Jacket.....	35
TG-2	M's Railtown Crew Neck Tee.....	See Website	XLT-4W	W's Polar HD 3-in-1 System Jacket.....	35
TG-2W	W's Railtown Crew Neck Tee.....	See Website	XP-1	M's Inertia Sport Polo.....	149
TG-3W	W's Torcello 3/4 Tee.....	See Website	XP-1W	W's Inertia Sport Polo.....	149
TGL-1	M's Torcello L/S Tee.....	177	XR-6	M's Magellan System Jacket.....	27
TGL-1W	W's Torcello L/S Tee.....	177	XR-6W	W's Magellan System Jacket.....	27
TGH-1	M's Torcello L/S Henley.....	183	XSJ-1	M's Cruise Softshell.....	19
TGH-1W	W's Torcello L/S Henley.....	183	XSJ-1W	W's Cruise Softshell.....	19
TGP-1	M's Railtown Polo.....	See Website	XTR-1	Panama Backpack.....	See Website
TGP-1W	W's Railtown Polo.....	See Website	ZPX-1	Magellan Cooler Bag 16 Can.....	251
TGT-1W	W's Torcello Tank Top.....	See Website	ZPX-2	Magellan Cooler Bag 30 Can.....	251



STORMTECH®

nurtured by nature

WWW.STORMTECHPERFORMANCE.COM

Instagram: @stormtech1977 Facebook: @stormtechcorporate

